Library Service Division
General Microfilm Co.
100 Inman Street
Cambridge, Mass. 02139
30

The ANDOVER TOWNSMAN

Andover's Own Newspaper Since 1887

VOLUME 81 NUMBER 40 | ANDOVER, MASSACHUSETTS, JULY 11, 1968 | PRICE 10 CENTS

Teachers Elected By Board

The school committee Monday night accepted two resignations from the system and at the same time made a number of appointments to positions in the high school, junior high and elementary grades.

The resignations came from Robert Miner of Littlefield Ave., Tewksbury, a social studies teacher in the West Junior High, and Joseph Dorsey, 13 Sutherland St., a physical education instructor at the high school.

Miner has accepted a position to teach in Chaplin, 'Conn., while Dorsey will join the staff of the State College at Boston.

New teachers appointed were: Allison Guess of Providence, R. I. to teach high school French at $6,900 a year. She is a graduate of the University of California and took advanced courses at the Universtiy of Rhode Island. She had three years of teaching experience in Barrington, R.I., Junior High School.

Kittredge Henchman of Sudbury to teach high school Latin at $7,200 a year. The new teacher is a graduate of Smith College and has four years teaching experience at the International School - The Hague, Ngeria and Endland.

Diana Klar of West Boylston to

(Continued on Page 15)

Priest Resigns MC Post

Rev. Vincent A. McQuade, O.S.A., president of Merrimack College since 1947, has received word from the Augustinian Provincial Edward L. Daley that he has been selected to be the Provincial Treasurer-Economist. Father McQuade stated that he intends to accept the position and that he will resign his position as Merrimack president at a meeting of the college board of trustees scheduled to take place in a few weeks. He will submit his resignation effective Sept. 1. Meanwhile, the Board will be requested to appoint an acting-president.

When Father McQuade relinquishes his post to assume new duties as Provincial Treasurer-Economist, it will mark the end of two dynamic decades of development for Merrimack College. He has been president of the college since its founding in 1947.

Widely recognized as a leader in higher education in the United States, Father McQuade recently was named to a 15 member advisory committee on higher education which was established by

(Continued on Page Six)

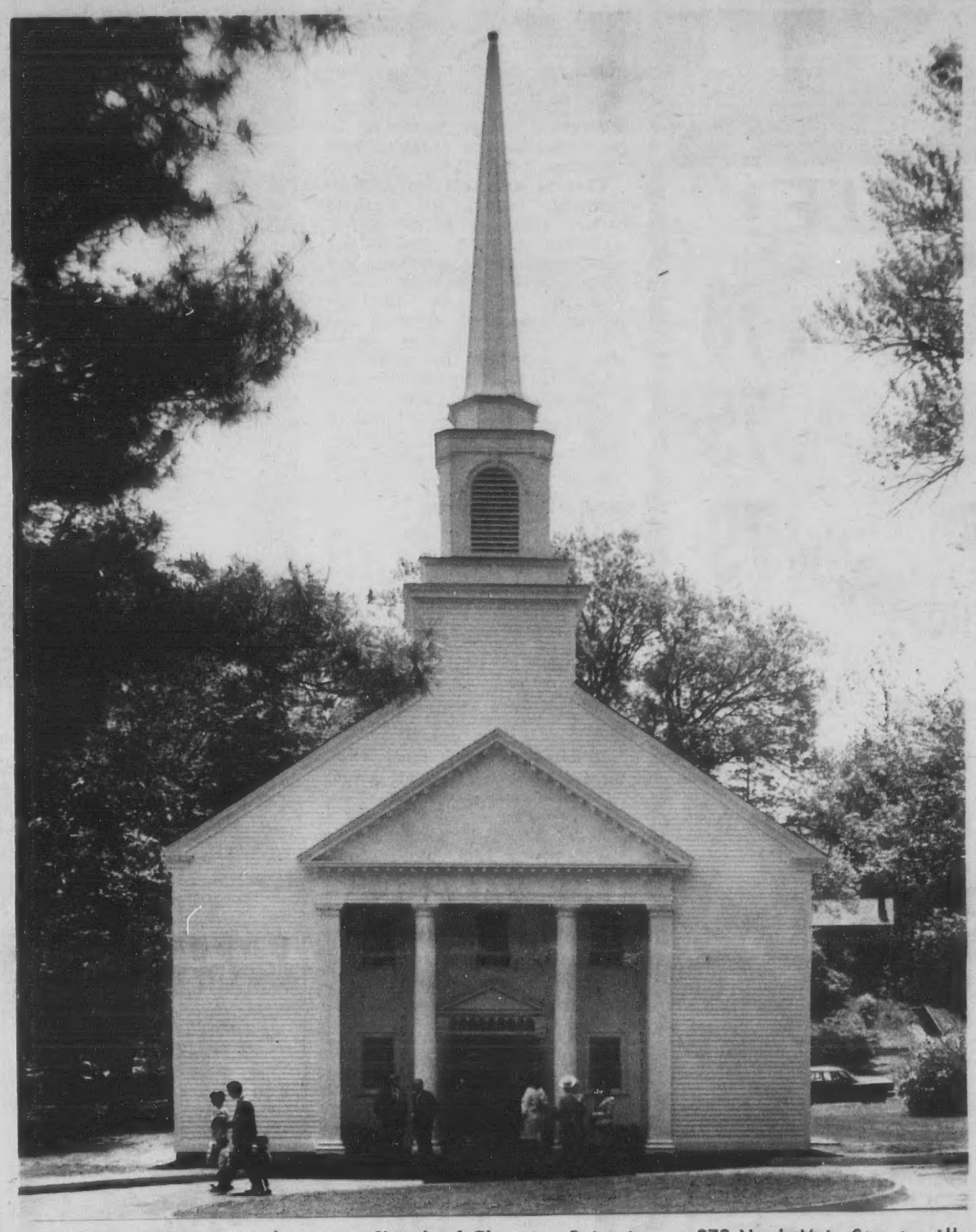

DEDICATION of the new First Chruch of Christian Scientist, at 278 North Main Street, will take place on Sunday, July 21, with services in the morning, afternoon and evening. The church was opened for services more than a year ago, but under Christian Science Church policy, dedications take place only after the church is debt free. (Story on Page 4)

Conferences Held By School Board

At Monday evening's school committee meeting, two conferences were on the agenda.

One was with the education subcommittee of the Kerner Report Discussion Group, and the other was with the Committee on Health and Sex Education which is headed by Dr. Robert Lennon.

The Kerner group's sub-committee chairman is Mrs. Frank DeRosa. The group was interested in learning what plans the school committee has in regard to race relations in Andover.

In answer to Mrs. DeRosa's inquiry as to what the committee was doing about hiring Negro teachers in Andover, Supt. of Schools, Edward I. Erickson informed the group that a curriculum study committee was formed in the school department to look into the matter of race relations in Andover schools. The committee has the subject under study.

During the discussion, the school superintendent said that any suggestions or recommendations that

(Continued on Page 20)

Summer Programs

Registration at the six playgrounds in Andover has resulted in the enrollment of 490 youngsters for the summer season.

Largest registration was at Central where 150 children's names were taken. Second largest was Shawsheen with 125. Others are: Ballardvale, 60' West, 60; Andover Recreational Park, 55; and Indian Ridge, 40.

At Pomp's Pond, swimming programs have attracted 345 children.

Beginners classes which will be held on Monday, Wednesday and Friday have enrollments of 91, 50 and 24 respectively.

In the five and under class, 54 are enrolled. Other classes and their numbesrs are: Advanced Beginners, 60; Intermediate, 22; Swimmers, 24; Junior Life Saving, 11; and Senior Life Saving, nine.

News Capsules

Deputy Fire Chief Harold F. Hayes, 31, 349 North Main St., appointed by Town Manager Richard J. Bowen to succeed Deputy Chief Charles H. Nurname, retired, assumed his duties this week. Hayes has been a permanent member of the department since 1961.

•

Town Manager Richard J. Bowen and Water and Sewer Supt. Donald C. Bassett made a trip to New York Tuesday to visit the office of the Housing and Urban Assistance agency to make initial inquiry about filing for a federal grant for the building of a water treatment plant in Andover.

•

Enrollment in grades seven through 12 of the Andover Summer School is 180, slightly higher than a year ago. Classes run until Aug. 9.

(Continued on Page 15)

Warrant To Open Friday

The warrant for the special town meeting to be held July 31 will be opened by the selectmen at noon Friday and will be closed at 4 p.m. Main purpose of the special meeting is to determine what action the voters will take on providing water and sewer lines and drainage facilities for the proposed new Raytheon plant on a site at Routes 93 and 133.

Town Manager Richard J. Bowen and the selectmen Monday evening discussed the articles to be sponsored by the board. At the request of the selectmen and in anticipation of the special town meeting, Water and Sewer Supt. Donald C. Bassett made a survey of the area and will prepare an engineering study of the best methods and routes to be used to bring the needed facilities to the Raytheon site.

Whether or not there will be articles in the special warrant dealing with matters other than the Raytheon plant will not be officially known until the warrant has been closed by the selectmen.

Next Monday night at 8 p.m. at Andover High School a public hearing on the articles in the warrant will be held. This will provide an opportunity for the selectmen to explain the articles and give the townspeople a chance to discuss them.

Tax Rate Increases $6 For '68

Andover's 1968 tax rate has been set at $31 per $1000 of valuation, an increase of $6 over a year ago. The hike was expected, but in fact was lower than what had been predicted at the annual town meeting in March.

At that time, after all of the "money" articles had been voted, an increase of from $6.50 to $7 was predicted.

As usual, the biggest share of the tax burden goes for schools, although percentagewise, the school allocation this year is less than a year ago. Of this year's $31 rate, schools will take 56 per cent or $16.40, while $14.10 will go for general services. In 1967, schools received 59 per cent of the income or $13.90 as against $11.10 for general services.

The 1968 rate is established on a total valuation for the town of

(Continued on Page Nine)

INVALID SUPPLIES
WHEELCHAIRS
WALKERS, ETC.
RENTALS & SALES
HUGHES
PHARMACY
Successor To Dalton's
MAIN Cor. PARK ST.
FREE DELIVERY
475-0107

Painting Improvements
Wm. LAWRIE
Interior & Exterior Painting
Paperhanging
Call 475-0924

DEL LANDSCAPING
LAWN CARE
Grounds Maintenance
COMPLETE SERVICE
682-9709

INSTANT BUYERS & SELLERS
TOWNSMAN
CLASSIFIED ADS
Really work
25 WORDS FOR ONLY 80¢
PHONE YOURS IN
DIAL 475-1944

ANDOVER
CO-OP

LAMB SALE!

WHOLE
LEG O' LAMB lb 73c
RUMP HALF
LAMB LEG lb 75c
LAMB LEG
LEG HALF lb 79c
KIDNEY LAMB CHOPS lb 1.39
LAMB PATTIES lb 45c
FRESH GROUND BEEF lb 58c
FRESH GROUND CHUCK lb 78c
ESSEM SKINLESS "FRANKS" lb 65c

See how we've cut PRICES

ALL WHITE TURKEY MEAT ¼ lb 55c
CHINESE PORK ½ lb 73c
Chet's Delicious
HAM & TURKEY SALAD ½ lb 69c
KAYEM CO. PEPPER LOAF lb 88c

Sealtest 12 Pak
ICE CREAM 69c

Chef Boy-ar-dee
RAVIOLI 15 OZ CAN 3 for 79c

Chef Boy-ar-dee
PIZZAGETTI 15 OZ CAN 3 for 79c

Sunshine
CHEEZ-ITS 10 OZ 29c

C & B Cream Of
Shrimp Soup 13 OZ CAN 3 for 89c

Armours
Corn Beef Hash 15½ OZ CAN 3 for 1.00

FRUITS & VEGETABLES

Sweet Georgia
PEACHES 3 lbs 39c
Sweet
YELLOW CORN 6 for 49c
Mello Chiquita
BANANAS lb 12c
Crisp Long
PASCAL CELERY ea 29c

Boaters Urged To Have Check

State Motorboat Director Thomas J. Legere today recommended that boaters obtain 1968 courtesy examination stickers from the Coast Guard Auxiliary in their areas to indicate that their boat complies with safety regulations.

"Our enforcement agents will honor any boat displaying such a sticker", he said, "and with the exception of some spot checking, we will not as a rule stop or board such boats to check equipment.

The boating director said that a courtesy sticker, however, "Is not a license for reckless boat operation."

Creating an excessive wake by speeding, boating too close to bathing areas, failing to have a competent observer and ladder when water skiing, overloading a boat, ignoring the rules of the road, lacking Coast Guard approved life saving devices, and failing to carry a valid registration certificate aboard, are the violations noted by the Division.

"More and more boats are appearing on our waters," Legere said, "and we ask the cooperation of all owners and operators to prevent accidents and injuries."

BUILDING PERMITS

Building permits issued by the building inspector's office during the month of June had a valuation of $783,360.00.

The permits and the valuations were broken down as follows: New structures, $649,100; additions and alteration, $121,160; swimming pools, $13,000; signs, $100. In addition there was a razing permit.

Ambition prevents many from making a success of small things.

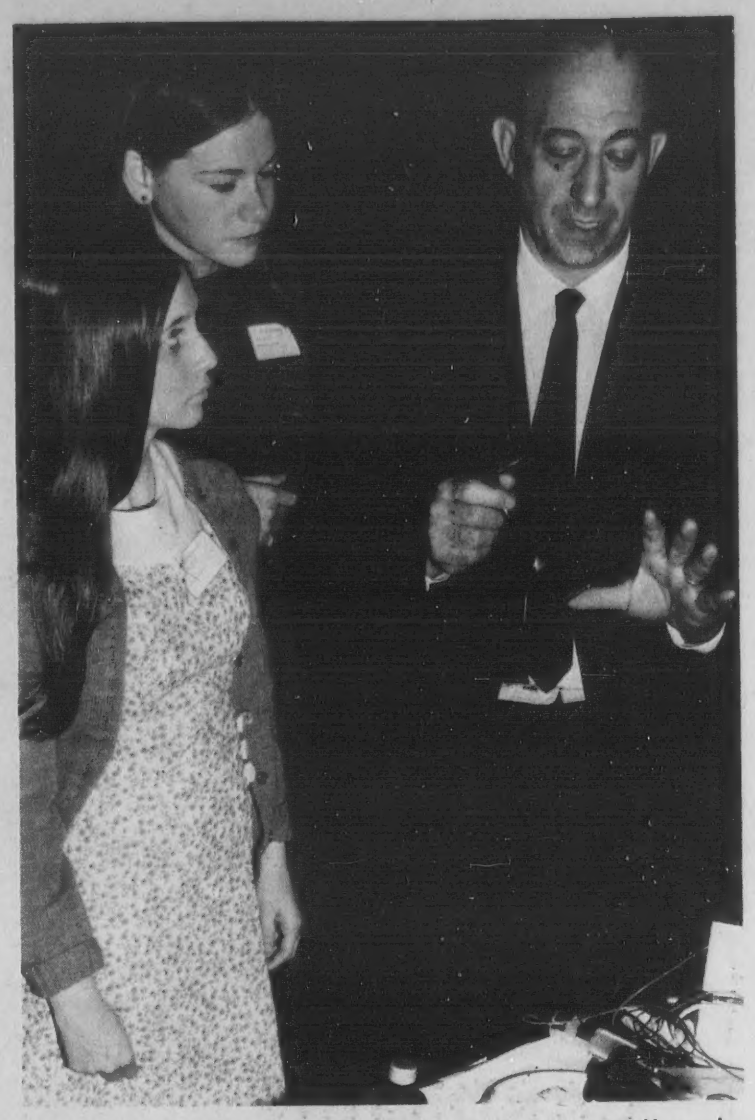

ISADORE GROSS, M.D., Chief of Anesthesiology at Kennedy Memorial Hospital for children, Brighton, explains anesthesia equipment to an attentive group of high school students during the hospital's recent Annual Youth Career Day. This yearly program is designed to let students view the many paths open to them in hospital work. Dr. Gross lives in Andover with his wife and family at 89 Wildwood Rd.

Loans
FOR VACATIONS
or any other reasonable purpose
ANDOVER FINANCE CO.
Street Floor Musgrove Bldg.
ELM SQ. 475-1998

STEVE'S BARBER SHOP
17 MAIN ST. ANDOVER
4 MASTER BARBERS AT YOUR SERVICE
8:30 to 6 – CLOSED MONDAYS

MONTH OF JULY ONLY
$5.00 WORTH OF DRYCLEANING $3.99
Anton's CLEANERS
SAVE $1.01 on every $5.00 order.
357 NO. MAIN ST. ANDOVER

GLEN MEADOW
Plumbing & Heating
OF ANDOVER
COMMERCIAL – RESIDENTIAL – INDUSTRIAL
REPAIRS - REMODELING
24 HOUR SERVICE 475-1264
Lic. No. 6739

get your money's worth
5 1/8 % term deposit accounts
Lawrence Cooperative Bank
ESSEX AT LAWRENCE ST.
LAWRENCE

Caddie Drowns In Club Pool

The body of Leo Whitehead, 13, 11 Hodgson St., Tewksbury, a caddie at the Indian Ridge Country Club was found in the club's swimming pool at 8:30 a.m. Sunday. The boy was taken to the club at 6 a.m. by his father and presumably went for an early morning swim. His clothing was found at poolside. The body was discovered by a club member who was on the practice driving range. It was taken to Lundgren's Funeral Home and was not identified until 12 hours later after the boy's mother inquired of Tewksbury police about the boys whereabouts.

SERVING 2,000,000 NEW ENGLANDERS · N.E.P.A.
The ANDOVER TOWNSMAN
Established 1887
Irving E. Rogers
Publisher & Editor
Raymond B. DeRuisseau
Business & Advertising Manager
Published Every Thursday
26 Chestnut St., Andover, 01810
TEL. 475-1943
Second Class Postage
Paid at Andover, Mass.
10¢ per Copy — $5.00 per Year
NATIONAL NEWSPAPER ASSOCIATION 1968 AFFILIATE MEMBER

GOURMET FOOD SERVICE, INC.
featuring
Sale of Home Freezers and Frozen Food Delivery to Freezer Owners
Complete line of frozen meats vegetables, juices & staple goods.
687-7233

siology at Kennedy
xplains anesthesia
ool students during
ay. This yearly pro-
many paths open to
dover with his wife

e Drowns
b Pool

of Leo Whitehead,
dgson St., Tewksbury,
he Indian Ridge Country
und in the club's swim-
t 8:30 a.m. Sunday. The
ken to the club at 6
father and presumably
early morning swim.
was found at poolside.
was discovered by a
er who was on the prac-
range. It was taken to
Funeral Home and was
ed until 12 hours later
y's mother inquired of
police about the boys
s.

The
NDOVER
WNSMAN
stablished 1887
ng E. Rogers
lisher & Editor
nd B. DeRuisseau
& Advertising Manager
ed Every Thursday
ut St., Andover, 01810
EL. 475-1943
d Class Postage
t Andover, Mass.
opy — $5.00 per Year
AL NEWSPAPER
ASSOCIATION
AFFILIATE MEMBER

GOURMET
SERVICE, INC.
featuring
Home Freezers and
n Food Delivery to
Freezer Owners
line of frozen meats
les, juices & staple
goods.
687-7233

★ ELANDER & SWANTON'S

Summer

is a

SWEATER SEASON

. . . and Elander's has them for all occasions - and for men of all ages!

The Faithful CARDIGAN

Has so many uses in a man's life! These created to assure you of longer wear and remain the ultimate in fashion.

100% ORLON
$15

Wool & Orlon $16
All Wool . . . . . $17 to $20

Sweaters for:
- Casual Wear
- Boating
- Tennis
- Golf
- Camping

The Popular VEE - NECK

THE sweater that completes any casual wardrobe. Combines perfectly with the turtle neck sweater shirt providing the most popular look in men's fashion today.

$10 to $18

Cotton Turtle $5
Acetate Turtle . . . . . $7 to $12

MacGregor
JACKETS
For the active life . . .

MacGregor is the great action jacket for all types of casual living and sports. It's the jacket of a 1001 uses and now slimmer and trimmer than ever!

$15

Other Styles
$11 and up

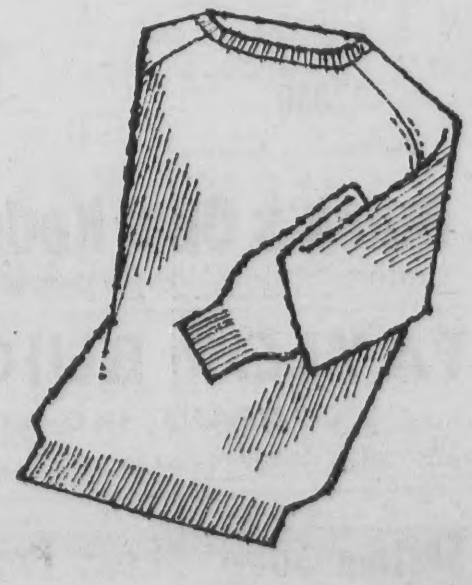

Classic CREW - NECK

Long a favorite sweater of men of casual dress from coast to coast. These are elegant and of soft, durable Shetland Wool.

$10 to $16

Elander & Swanton
INCORPORATED
54-58 MAIN ST., ANDOVER • CONVENIENT CREDIT ACCOMMODATIONS

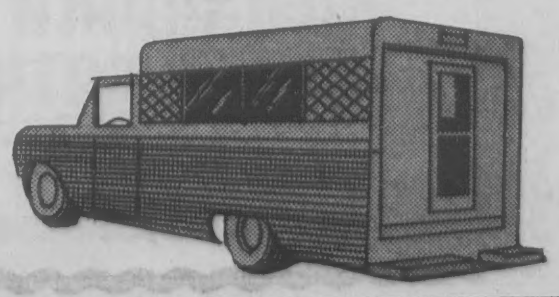

Subscribe to the TOWNSMAN

HAMMOND ORGANS
KRAKAUER PIANOS
KNUEPFER & DIMMOCK, Inc.
THE MUSIC HOUSE SINCE 1896
286 ESSEX ST. LAWRENCE
688-6061

BUSINESS STUDENT

Frank Rindone, son of Mr. and Mrs. Frank Rindone, 27 Rock Ridge Rd., has been accepted for the fall semester at Andover Institute of Business, where he will pursue a two-year course in business administration management.

F. W. BRADLEY
INSURANCE
TEL. 475-4400

FABRIC WORLD
OPEN 'TIL 9:00
SAT. 'TIL 5:30
NEW FALL MERCHANDISE NOW ARRIVING!
The Largest Selection of Sewing Needs In New England!
If You Sew, You Save; But You'll Save More At Our Store
DRAPERIES CUSTOM MADE
FREE ESTIMATES
HOMES OFFICES MOTELS CONTRACTS
OVER 3000 EXQUISITE FABRICS
545 Main St. READING 944-6996 | 165 Essex St. LAWRENCE 685-1041 | 200 Market St. LOWELL 454-7729

You don't have to be big to be tough.
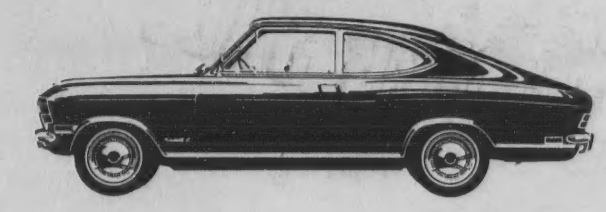
The Deluxe Sport Coupe
ONLY $2080
Delivered in Andover
OPEL
Buick's Opel Kadett.
General Motors' lowest priced car.
TAYLOR BUICK COMPANY, INC.
599-605 SOUTH UNION ST. – LAWRENCE – 683-9571

Church Dedication July 21

The year-old edifice of First Church of Christ, Scientist, is to be dedicated on Sunday, July 21. It was opened for services on June 4, 1967, but Christian Science churches are dedicated only when they are free from all indebtedness - as is now the case with this church.

Dedication services will be held at 10:30 a.m., 3 p.m., and 7 p.m. They are, as always, open to the public, and all are welcome to attend, although special invitations are being sent to churches of this and other denominations and to friends in the Andover and North Andover community.

The architect of the church was Royal Barry Wills Associates of Boston. The edifice was constructed by C.B. Westgate & Son, Inc., of Medford. Ground was broken on July 25, 1966. The corner stone was laid on Sept. 10, 1966 with simple ceremonies.

This is a recognized branch of The Mother Church in Boston, having been incorporated under the laws of the Commonwealth on December 19, 1953. Services were held in the November Club, 6 Locke St., from December 23, 1951 through May 28, 1967.

The church maintains a Reading Room at 1 Main St., where the Bible and all authorized literature concerning Christian Science may be read, borrowed, or purchased by the public.

DEBATING TEAM of East Junior High School. Left to right Brad Guild, Spencer Aitel, Joseph Freedman, Walter Maroney, Julie Gilbert, James Collins, Pat Morin and Brett Cook.

New Company Is Formed

Richard T. Bliss, founder of Visual Plus, Inc. of Mill Stream Industrial Park, has announced the formation of a new company, Bliss/Pack, Inc., which will design and manufacture improved visual packaging systems.

Principal offficers of the company are Richard T. Bliss, of Andover, president, and George L. Nason, also of Andover, vice-president in charge of design and manufacture.

Mr. Nason explains that the present Bliss/Pack System applies a "multi-card" concept to film-pack visual packaging. Film-pack has been recognized as the highest quality and most versatile method for packaging small items, but up to now has required high inital tooling costs. This has generally limited the advantages of its use to relatively large companies producing high volume. The Bliss/Pack "multi-card" system makes film-pack packaging available for the first time at moderate expense and with the added advantages of increased versatility, much greater productivity, and lower operating costs than currently available systems. This makes it desirable for both small and large scale users. The equipment will be marketed on a lease and sale basis, both nationally and internationally, with the first machine scheduled for delivery early this fall.

Bliss/Pack manufacturing facilities will be located in Methuen. The Sales and Executive offices will be located in Lawrence. Within a two year period, the entire operation will be moved to a new plant constructed in the Andover area.

For 15 years, Bliss operated Bliss & Sage Electircal Contracting Company in Malden, and in 1961 became associated with Universal Packaging Corporation of Concord, N.H., as a specialist in visual packaging.

In 1965, Bliss and Universal formed Visual Plus, Inc. to manufacture visual packaging materials and to do contract packaging with Bliss as President. Two years ago, Bliss and an associate, Robert Ligon, purchased Visual Plus from Universal and moved the operation to its present location in Andover, where it started production with a staff of only three people and two accounts. It now has over 50 employees and distributes visual packaging materials throughout the United States.

For the past six years, Nason has been associated with Photon, Inc. of Wilmington. Prior to that time, he was with the Pratt & Whitney Division of United Aircraft Corporation in East Hartford, Conn.

CHURCHES

Ballard Vale United Church
(Methodist & Congregational)
REV. CHARLES A. FOWLIE

SUNDAY: 10 a.m. Nursery and Worship. Scripture: Luke 15; 11-32. Sermon: The Other Brother.

Andover Baptist Church
REV. EARL ROBINSON, Pastor

SUNDAY: 10 a.m. Union Service at Free Christian Church.

South Church
(United Church of Christ)
REV. J. EVERETT BODGE

SUNDAY: 10 a.m. Union Services at the Free Christian Church.

First Church of Christ Scientist
278 North Main Street

SUNDAY: 10:30 a.m. Sunday School; Nursery available; Church Service. Subject of lesson sermon: "Sacrament". Evening Service every third Sunday at 7 p.m.

Free Church
(United Church of Christ)
Rev. J. ALLYN BRADFORD, Pastor

SUNDAY: 10 a.m. Union Summer Service - Sermon title "Creative Caring".

West Parish Church
REV. NORMAN E. DUBIE SR.

SUNDAY: 9 a.m. Morning Service of Worship in the Chapel in the cemetery.

Christ Church
REV. J. EDISON PIKE, Rector

SUNDAY: 8 a.m. Holy Communion; 10 a.m. Morning Prayer and Sermon.

St. Robert Bellarmine Church
REV. WILLIAM J. FITZGERALD

SUNDAY: Masses – 7, 9, and 11:30 a.m.

St. Augustine's Church
Rev. Kenneth J. Kennedy, O.S.A. Pastor

SUNDAY: Masses - 6:30, 7:30, 8:45, 10, 11:15, 11:20 (downstairs), 12:30 p.m. Baptisms: 2:30 followed by Blessing of the Mother - by appointment at the Rectory during the previous week.

St. Joseph's Church
(Ballardvale)

SUNDAY: Masses - 9, 10:15 and 11:30 a.m. Confessions heard before Mass.

Andover Bible Chapel
266 Lowell Street

SUNDAY: 9:15 a.m. Communion Service; 11 a.m. Morning Service and Sunday school; 7 p.m. Evening Service. Nursery available.

Veterans' Affairs

Recipients of veteran's benefits should notify the Veterans Administration office which maintains their records as well as the Post Office Department of any change of address, William F. Connors, Manager of the Boston VA Regional Office said today.

About $1 million in undeliverable checks is returned to the VA each year, he pointed out.

This means that some 12,000 persons miss at least one payment of their monthly compensation, pension, or other VA benefit. In some instances, Connors said, failure to receive a monthly check from the VA undoubtedly creates a hardship for the family involved.

Connors said that veterans or their dependents in receipt of VA benefits should also include their zip code with their change of address notification to the VA office holding their records.

IF YOU LIKE MONEY
YOU'LL WANT TO START SAVING NOW
5% NINETY DAY NOTICE ACCOUNTS COMPOUNDED MONTHLY
NOT SUBJECT TO MASS. INCOME TAX
MERRIMACK VALLEY NATIONAL BANK MEMBER F.D.I.C.
AMESBURY ■ ANDOVER ■ GEORGETOWN ■ HAVERHILL
LAWRENCE ■ MERRIMAC ■ METHUEN ■ NORTH ANDOVER

The out of the ordinary for the bride, her bridesmaids, her mother and her trousseau.
LOUISE VAN EVEREN
Personal Shopping Service
Bridal Consultant
I've been asked . . . what does a consultant do:
A lot! I help in selecting flowers . . . the gown for the bride and bridesmaids . . . I address the invitations . . . arrange the wedding gifts in the home . . . help at the rehearsal . . . coordinate the reception . . . advise on protocol . . . write announcements and press releases . . . even dress the bride! All this for a modest fee ($50).
77 SCHOOL STREET – ANDOVER – (617) 475-2566

HES

ed Church
regational)
. FOWLIE

Nursery and
Luke 15; 11-
her Brother.

st Church
SON, Pastor

Union Ser-
tian Church.

rch
f Christ)
T BODGE

Union Ser-
stian Church.

f Christ
st
Street

.m. Sunday
lable; Church
lesson ser-
Evening Ser-
lay at 7 p.m.

rch
of Christ)
FORD, Pastor

Union Sum-
on title "Cre-

Church
DUBIE SR.

Morning Ser-
the Chapel

rch
KE, Rector

Holy Commun-
g Prayer and

nine Church
ITZGERALD
– 7, 9, and

s Church
nedy, O.S.A.

- 6:30, 7:30,
0 (downstairs),
: 2:30 followed
Mother - by
Rectory during

Church
le)

- 9, 10:15 and
ions heard be-

e Chapel
Street

n. Communion
orning Service
p.m. Evening
ailable.

fairs

teran's bene-
the Veterans
e which main-
as well as the
tment of any
illiam F. Con-
he Boston VA
today.
undeliverable
to the VA each

some 12,000
st one payment
compensation,
VA benefit. In
Connors said,
monthly check
otedly creates
mily involved.
t veterans or
receipt of VA
include their
change of ad-
the VA office
s.

y for
ids,
eau.

VERED

rvice

nt do:

for the
ons . . .
the re-
on pro-
es . . .
0).

-2566

ah!

YOU ENJOY B-I-G SAVINGS...
YOU REVEL IN TREMENDOUS SELECTIONS DURING...

KAPS MIDSUMMER SALE

Hart Schaffner & Marx Tropicweight Suits
NOW 79.98
reg. $115

Petrocelli Tropicweight Suits
NOW 79.98
reg. $115

Freedberg Natural Shoulder Tropicweight Suits
NOW 79.98
reg. $115

Richard Allen Tropical Sport Coats
NOW 29.98
reg. $55

Alfred of New York Summer Sport Shirts
NOW 4.98
reg. $12 to $20

Nationally-Famous Nettleton Shoes
NOW 19.98
reg. $30

Prep and Husky Boys Suits Sizes 13 to 20
NOW 19.98
reg. $40 and $45

Kaps Tropicweight Slacks
NOW 13.98
reg. $20

ENTIRE STOCK*

of our distinctive men's clothing, furnishings, sportswear, shoes and hats plus boys' and young men's fashions from Gloucester Shop reduced 20% to 50%

HERE ARE SAMPLINGS OF OUR B-I-G SAVINGS:

MEN'S CLOTHING

Tropicweight Suits, reg. $65 to $125	NOW 49.98 to 99.98
Tropicweight Suits, reg. $135 to $165	NOW 107.98 to 119.98
Tropicweight Sport Coats, reg. $55 to $100	NOW 39.98 to 79.98

MEN'S FURNISHINGS

Beach Wear, reg. $5 to $25	NOW 3.98 to 19.98
Alfred of New York & Leonardi Strassi Knit Shirts, reg. $10 to $30	NOW 7.98 to 23.98
Gant and Excello Dress Shirts, reg. $8 to $12	NOW 6.38 to 9.58
Donegal Sport Shirts, reg. $5 to $10	NOW 3.98 to $7.98
Bermuda Walk Shorts, reg. $5 to $15	NOW 3.98 to 11.98
Golf Slacks, reg. $10 to $20	NOW 7.98 to $15
Pure Silk Neckwear, reg. $3.50 to $5	NOW $1.69
Tee Shirts and Briefs, reg. $1.25 each	NOW 3 for $3.00
Boxer Shorts, reg. $2.50 each	NOW 3 for $5.00

MEN'S SHOES

Nettleton/Barclay Shoes, reg. $23 to $29	NOW 16.88
Jarman Shoes, reg. $11 to $24	NOW 7.98 to $12.98
Hush Puppies, reg. $11 to $13	NOW 7.98
BOYS' SHOES, reg. $10 to $14.50	NOW 6.98

GLOUCESTER SHOP FOR YOUNG MEN AND BOYS

Students' Sport Coats, reg. $35 to $50	NOW 27.98 to 39.98
Students' Suits, reg. $60	NOW 47.98
Students' Hopsack and Twill Jeans, reg. $7	NOW 5.60
Students' Short Sleeve Sport Shirts, reg. $5	NOW 3.98
Students' Turtle Neck Chavasette Jerseys, reg. $10	NOW 4.98
Junior Sport Coats (4-12), reg. $12 to $22	NOW 7.98 to 14.65
Prep Sport Coats (13-20, reg. & huskies), reg. $25 to $30	NOW 19.98 to 23.98

LOOK AT THIS CHOICE OF FAMOUS NAMES!

Hart Schaffner & Marx
Hammonton Park
Petrocelli
GGG Clothes
Richard Allen
Freedberg of Boston
Stanley Blacker
Bensol
College Hall
Ernesto Bellini
Promenade
Phoenix Clothes
Excello
Sussex
Alfred of New York
Leonardo Strassi
Nettleton
Gant of New Haven
Dexter Shoes

...and remember, Kaps makes sure it FITS!
(No Charge for Alterations)

KAPS OF LAWRENCE

*excluding fair-traded items and new Fall inventory

OPEN DAILY 9 A.M. TO 5:30 P.M. • TUESDAY AND FRIDAY TILL 9 P.M. • FREE PARKING AT ALL CAR PARKS • CHARGE IT! PAY 1/3 AUGUST — 1/3 SEPT. — 1/3 OCT. (No Service Charge)

PRIEST

(Continued from Page One)

the U.S. Department of Health, Education and Welfare at the request of President Johnson to study the growing partnership between the federal government and higher education. He has, in addition, served the Commonwealth of Massachusetts through gubernatorial appointments to commissions on higher education.

His term of office as a college president exceeds the traditional. Under his direction, Merrimack was founded and from its beginning in a small cinder-block structure the college has advanced its reputation as a leading college. Through the years Father McQuade actively led the successful development of the 240 acre campus in North Andover to its present 14 buildings, valued in excess of 15 million dollars.

In making the announcement of his forth-coming resignation Father McQuade said:

"It has been a great honor to serve the cause of higher education for the past 21 years at Merrimack College. I shall always feel very honored and proud to have been asked to help build a college in the Merrimack Valley. This has been exciting and challenging."

"It has been a most rewarding span of years, a period in which the development of the college also required the total involvement with community programs to assist in the advancement of social and community goals."

"The growth of the college shows that there was a real need in the Merrimack Valley for another institution of higher learning. We are thankful to God for blessing the endeavor and to Cardinal Cushing for his stimulating and most gracious assistance in developing the college.

"This is a time, however, when many social and economic changes require all individuals to assess their lives and personal goals and to assume new responsibilities. It is also time for Merrimack College to have new leadership."

I have every confidence that the two decades of progress at Merrimack will benefit in the years ahead from new imaginative leadership. I am equally confident that the trustees, alumni, faculty, students and administration of the college will harness the heritage of Merrimack with future goals to provide greater achievements for humanity.

"The foundation and stability of the college leaves me deeply grateful to the alumni and many friends of Merrimack. The loyal and generous support of the trustees, Ladies of Merrimack and Men of Merrimack during my years as president permits me to look back with great satisfaction to the formative years. It is this support that made progress possible and the years extremely memorable.

"For these reasons I tender my resignation with the utmost confidance that a future of continued growth and excellence will be provided for Merrimack College by my successor."

September 1967 marked the beginning of the third decade in the development of Merrimack College. To those acquainted with the growth patterns of institutions of higher learning, the twenty-year progress of Merrimack College since its founding in 1947 represents a significant achievement.

Rev. Vincent A. McQuade, O.S.A.

Its incredible development mirrors the efforts of the people and businessmen of the Merrimack Valley who met the challenge of a declining textile economy by working to achieve new levels of excellence. The college came into existence under the auspices of the Augustinian Fathers when Richard Cardinal Cushing sounded the call for the construction of an institution of higher learning in the Merrimack Valley. The decision was made to satisfy requests of a citizens labor management committee concerned with the availability of employment and rehabilitation programs for returning World War II veterans.

The first building of Merrimack College was placed under construction on Peters Street at the Andover, North Andover town lines in the summer of 1947.

Presently, the Merrimack campus numbers fourteen buildings. Five have been built since 1957; O'Reilly Hall, the business administration building in 1958; Tagastan Hall, the student union building, 1959; and two dormitories, Austin and Monican centers were completed in 1961. In 1959 a private home near the campus was purchased and converted into an infirmary and in 1967 a new library, valued in excess of $2 million was opened for use.

During the past two decades, Merrimack has experienced an unusual growth in student enrollment and also had a steady growth in educational stature. In 1953 the New England Associates of Colleges and Secondary schools accreditation was received and in 1953 the curriculum of the engineering division was introduced offering programs of study in civil and electrical engineering. Both programs are accredited by the Engineers Council for Professional development. The Chemistry program is accredited by the American Chemical Society and the Business Division is a member of the American Association of Collegiate Schools of Business Assembly. Within the past ten years many major fields of concentration have been added to the curriculum: Humanities, Mathematics, Education, Medical Technology, Physics, Engineering Physics, Psychology, and Languages.

Enrollment in the full-time day sessions has increased in the past decade from 850 to 1,811 including representatives from 12 foreign countries. In addition, some 1,400 individuals attend night and summer courses at the college. The number of faculty and administrative personnel has risen in the past ten years from 62 to 150 including 40 Ph.d's and 76 M. A.'s with a total annual payroll

(Continued on Page Seven)

Quality Service & workmanship
FRED A. O'HARA
ELECTRICIAN
Installations, Repairs, Maintenance
HEAT, LIGHT & POWER
475-8056

Printing
OF DISTINCTION
The Andover Townsman
For Your Printing Needs
CALL 475-1943

Permanents
by MICHAEL
BEAUTY & WIG SALON
40 Main St. – 475-7072

STRAWBERRIES
Pick Your Own!
40c A Quart Adults Only
CHIP TATEOSIAN
160 OSGOOD ST. WEST ANDOVER

HATE HOUSEWORK?
Let us take care of your complete Cleaning Chores– floors, walls, bathrooms, stoves, refrigerators, vacuuming
Weekly or bi-weekly
Dependable Cleaning Service
475-5536

NATURALIZER
Most All Styles
$6.89 to $12.89
WERE TO $19.00

TEEN
DRESS-SPORT-FLATS
$1.89 to $7.89
WERE TO $14.00

SHOES! SHOES! SHOES! SHOES!
SALE
SHOES! SHOES! SHOES! SHOES!

BUSTER BROWN
America's Favorite Child's Shoe
$4.89 to $6.89
VALUES TO $12.00

MEN'S FOOTWEAR
Bostonians - Wall Streeters
Hush Puppies
$7.89 to $21.89
VALUES TO $30.00

NOT ALL STYLES IN THIS SALE . . .

Elander & Swanton
INCORPORATED
54-58 MAIN ST., ANDOVER • CONVENIENT CREDIT ACCOMMODATIONS
FAMILY SHOE DEPARTMENT

UPSON'S
PHARMACY
SHAWSHEEN
COR. LOWELL & POOR STS.
FREE
Prescription Delivery
CALL 475 2590
PHARMACY HOURS
DAILY 9 to 9
SUNDAYS 8:30 to 8

Will You Let Us Have Five ?
FIVE MINUTES, THAT IS!
In five minutes we can briefly describe the many advantages of a reliable, independent Insurance and Real Estate such as ours. We CAN eliminate worries for you . . . give us 5 minutes to prove it!
Bernardin
Insurance Agency Inc.
15 CENTRAL STREET, ANDOVER • 475-3414

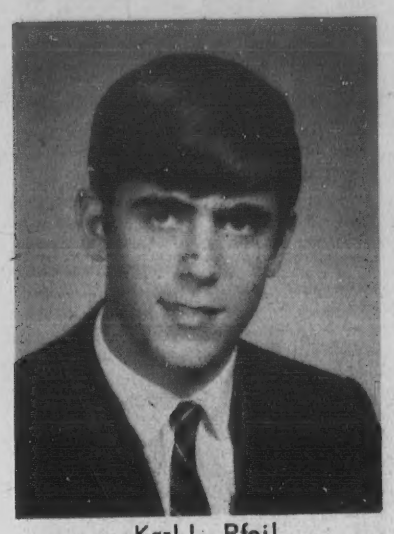

Karl L. Pfeil

Karl F. Pfeil Joins Marines

Karl F. Pfeil, son of Mr. and Mrs. Theodore Pfeil, 138 Summer St., enlisted in the U.S. Marines June 28 and is now at Parris Island, S.C.

He was a 1968 graduate of Andover High School. While in high school he was a member of the football team for three years.

PRIEST

(Continued from Page Six)

in excess of $1.5 million.

The growth in demand of the services of Merrimack College has been so great that continued expansion is necessary. Father McQuade commented that Merrimack faces the future with optimism.

Father McQuade was born in Lawrence, and received his early education at St. Mary's parochial school. After earning his A.B. degree at Villanova College in 1931, he pursued his theological studies at the Augustinian College, Washington, D.C., and was ordained a priest in 1934. His graduate studies were taken at the Graduate School of Catholic Universtiy of America where he was awarded his M.A. degree in 1933 and his Ph.D. degree in 1938. Father McQuade has served on many public commissions and is presently a member of the Lawrence Development and Industrial Commission.

On September 18, 1967, he was singled out for an outstanding citizens award by the Greater Lawrence Development and Industrial Commission and publically honored with the following citation:

"In recognition of his outstanding success as Founder and President of Merrimack College, now celebrating its twentieth anniversary...

"And in appreciation for the wisdom of his counsel and the vigor of his personality as a member of the Lawrence Development and Industrial Commission since 1952...

"Throughout his distinguished career as clergyman, educator and civic leader he has provided eloquent evidence that there need be no division of dedication in the acceptance of a challenge to serve."

"He was driving too fast for conditions" sums up many of our automobile accidents. Be sensible - adjust your speed for safety's sake.

Kerner Group Has Election

The Kerner Report Discussion Group meeting at the Memorial Hall Library has chosen a slate of officers in order to give the group formal structure and some leadership and direction. The nominating committee submitted the following names: Louis Friedman - Chairman; Charles Perry - Vice Chairman; Virginia Finnagin - Recording Secretary; Susan Schmitke - Corresponding Secretary.

- Chairman; Virginia Finnagin - Recording Secretary; Susan Schmitke - Corresponding Secretary.

The education, housing and suburban-urban cooperation committees will continue meeting during the summer. Expected at the next library meeting, Thursday, July 18, will be a report from the education committee under the leadership of Jean DeRosa, on their meeting with the school committee, and a report from Suburban-Urban Cooperation Committee, under the leadership of Bill Gray, concerning the progress on the development of a human relations council for Andover and information on public transportation to and from Boston in Andover and towns closer to the hub.

Plans for the fall, which include guest speakers and panel discussions are being formulated by A.J. Anderson.

Real Estate Transfers

The following real estate transfers have been recorded at the registry of deeds.

Olga J. Tompkins to Andover Village Improvement Society, River Road.

Charles H. Dufton to John D. MacDonald et alli Trs. Dufton Road, Haverhill & Enmore Streets.

Walter J. Riley et al Trs. to A. Russell Edwards et ux, Enmore Street.

Sherwood Homes, Inc. to Arthur Cabral et ux, Wild Rose Drive.

John J. Doyle to Charles W. Trombly Jr., Appletree Lane.

Theodore L. Freeman, Tr. to Charles G. Wiggs, 3rd et ux, Elysian Drive.

William S. Wheeler et ux to Alan I. Blumbert et ux, Lowell Street.

Procopio Construction Co., Inc. to Forest Glen of Andover Corp., Bradley Road.

Frank A. Orlando et ux to Mary A. Clementi et al, River Road.

Paul E. Farrington et ux to Philip W. Neil et ux, Chestnut Street.

Frank Reynolds 2nd, et ux to William P. Parker et ux, Robandy Road.

Joseph R. Houle et ux, to Carlton W. Looby et ux, Beech Circle.

Cornelius J. Sullivan et ux to Harold J. Daigle et ux, Alderbrook Road.

Norman E. Hill Jr., et ux to Robert W. Bowser et ux, Pine Street.

Kenneth J. Reinhart et ux to Elizabeth E. Watson et conj., Lillian Terrace.

Arthur E. McCabe et ux to Kenneth Trudeau et ux, Rocky Hill Road.

Charles W. Anderson Jr. et ux to Henry E. Smith et ux, High Street and Walnut Avenue.

William J. Driscoll et ux to Charles W. Anderson Jr., et ux, Beech Circle.

John F. Lyons et ux to Richard G. O'Brien et ux, Shawsheen Village, Argyle Street.

Santa P. Walkup to William D. Roy et ux, Ballardvale Road.

Cynthia Durkin to Armand E. Carigan Jr. et ux, Topping and Celia Roads.

Donald C. Koentop et ux to Virgil W. Sanchez Jr., et ux, Burton Farm Drive.

Births...

HOYLE - A daughter, Karin Elizabeth, July 1, at Lawrence Memorial Hospital, Medford, to Mr. and Mrs. Randall C. Hoyle, 10 Catamont Rd., Tewksbury. The mother was Grace Puglisi, daughter of Mr. and Mrs. Thomas Puglisi of Lincoln Cir. The paternal grandmother is Mrs. Frank Hoyle of Belmont.

CURRY - A daughter, July 6, at Bon Secours Hospital, to Mr. and Mrs. Justin Curry, 398 Lowell St. The mother was Pauline Nagel.

THEBURGH - A son, July 9 at Lawrence General Hospital, to Mr. and Mrs. Ronald Theburgh, 18 Walnut Ave. The mother was Jean Barber.

MacCAUSLAND - A son, Richard S., Jr., July 1, at Forbes Air Force Base Hospital, Topeka, Kansas, to Sgt. and Mrs. Richard S. MacCausland, 820 East 33rd St., Topeka. The paternal grandparents are Mr. and Mrs. William MacCausland, 18 Woburn St.

AIC STUDENT

Richard A. Crusius, 64 Lucerne Dr., will be among some 500 students from all sections of the country entering the freshman class at American International College, Springfield, in September.

RECEIVED WINGS

U.S. Marine Corps First Lieutenant David B. Reynolds Jr., son of Mr. and Mrs. David B. Reynolds Sr. of 129 Summer St., has been awarded U.S. Air Force silver pilot wings upon graduation at Randolph AFB, Tex.

Lieutenant Reynolds, a 1962 graduate of Andover High School, received his A.B. degree in 1966 from Boston University. He is a member of Lambda Chi Alpha.

Service To Andover Since 1930

BARNARD

REAL ESTATE & INSURANCE AGENCY

ALL INSURANCE FORMS WRITTEN

36 MAIN ST. Cor BARNARD ST. ANDOVER

TELEPHONES

DAYS 475-0202 EVES 475-0066

Lundgren

FUNERAL HOME

Member THE ORDER OF THE GOLDEN RULE

DONALD E. LUNDGREN

ELM STREET ANDOVER 475-2072

ESTABLISHED IN 1840

SHOP AT LIGGETT'S

The Total Service Center

FREE PRESCRIPTION DELIVERY

DIAL 475-3660

"Our Primary Concern . . . . THE PRESCRIPTION"

ACCURACY - PURITY - INTEGRITY

Liggett FOR PRESCRIPTIONS DRUG Rexall STORES

SHAWSHEEN PLAZA

Consult

DOUG HOWE

"My mind would be more at ease on our vacation trip if I knew that any damage from glass breakage, vandalism, water overflow or bursting of water pipes would be covered by insurance. Does your new Homeowners Policy cover all such damage?"

Douglas N. HOWE

INSURANCE REAL ESTATE

52 MAIN ST. 475-5100

Beauty MAGIC

By Mary

Teens have their very own special hair problems. So they need their own special secrets for coping with hair that won't cooperate. When your hair really looks bad and you can't do a thing with it . . . . . put it in "bunches." They're cute, fun, and funny. Just separate bunches of your hair all over your head and tie them with little bows. They'll bounce when you walk. For extra bounce; tie them with long lengths of gift wrapping ribbon – the kind that curls when you pull something sharp across it. Make long, curly ringlets out of the ribbon and let them dangle all over your head. You're young – you can be a little silly! Many hints that will make you look perky or sophisticated as the mood hits you are part of the complete beauty service offered at CAPILO HAIR STYLISTS, 2 Riverina Rd., Shawsheen–Andover. Tel. 475-1639. Open Daily 9-6. Fri. 9-8. Hairpieces Sold & Serviced. Ample Parking. Air Conditioned.

HELPFUL HINT:

To prevent ice crystals from forming on ice cream stored in ice cube tray, cover lightly with waxed paper.

Obituaries . . .

MRS. MARION BURRIDGE

Mrs. Marion (Saunders) Burridge, 79, 9 Clear Brook Rd., Danbury, Conn., widow of George H. Burridge, died July 5 at the Park View Medical Recovery Center, New Haven, Conn. She was a former resident of Andover and was a member of the Free Christian Church.

She was born May 15, 1889 in Haverhill, daughter of the late Albert and Annie (Cole) Saunders. She moved to Danbury in 1956.

Her son, George Thayer Burridge died in a Japanese prison camp during World War II after being taken prisoner on Corregidor.

She is survived by two daughters, Mrs. Robert L. Hackney of Danbury, and Mrs. Grover L. Cleveland of Iowa Park, Texas; and five grandchildren.

The funeral was held from the Hull Funeral Home, Danbury, Tuesday morning with Rev. Clare M. Ingham, assistant minister of the First Congregational Church of Danbury officiating. Burial was in Wooster Cemetery, Danbury.

MARK MAZEL

Funeral services were held Monday afternoon at Temple Emanuel, Lawrence, for Mark Mazel, 53, 3 Moreland Ave., who died Sunday morning at Lawrence General Hospital. Rabbi Harry A. Roth officiated. Burial was in Jewish Community Center of Chelsea Cemetery in Danvers.

The late Mr. Mazel was recovering from a hip injury when he sustained a fall which caused him to be hospitalized for treatment of a head injury.

He was born in New Bedford and was graduated from the city's high school. He held a bachelor of science degree from Harvard College from which he graduated in 1935 and a master's degree in social science from the Boston University School of Social Work. Mr. Mazel also studied at the Harvard School of Arts and Sciences. In 1936 he was resident graduate secretary at the Dudley House at Harvard. From 1937 to 1938 he was assistant boys' and men's worker at the Denison House, Boston, and held a similar post for the next five years at the South End House, Boston.

From 1943 to 1946 he served with the Navy in the Pacific. He continued his service activities and currently was a lieutenant commander in the U.S. Navy Reserve, assigned to Flight A 2273, Selective Service Squadron, stationed in Boston.

After World War II, he became assistant head worker from 1946 until 1949 at the South End House and from 1949 until 1951 served as executive director of the Jewish Community Center in Utica, N.Y. He arrived in Lawrence in 1951 and until 1959 was executive director of the Jewish Community Center and Council. Also, from 1952 until 1955 he taught at the Boston University's School of Social Work. In 1959 he was psychiatric social worker at Westboro State Hospital. The following year he was executive director of the Brookline Association for Mental Health.

Returning to this community Mr. Mazel was named clinical administrator for the Greater Lawrence Guidance Center, a position he continued in for the next five years before taking over as head of the Lowell Mental Health Association.

He was a member of the Academy of Certified Social Workers, National Association of Social Workers, American Orthopsychiatric Assocation, Massachusetts Public Health Association, National Mental Health Staff Council and the Council on Social Data Systems, Lowell Rotary Club, and was a past president of Temple Emanuel.

He leaves his wife, the former Theresa Shuman; two sons, Eugene and Laurence Mazel and a daughter, Miss Marjorie E. Mazel, all of Andover; a brother, Philip A. Mazel of Providence, R.I., and a sister, Anita, wife of James Schwartz of Chelsea.

MRS. LENA S. SCHERNER

Funeral services were held Monday at 2 p.m. at the Lundgren Funeral Home for Mrs. Lena S. (Nelson) Scherner, 82, 235 Salem St. who died July 5 at her home. Cremation followed at Harmony Grove, Salem.

She attended South Church and was a member of the Courteous Circle of King's Daughters and the Sewing Circle of the church.

She is survived by two daughters, Barbara, wife of Robert V. Deyermond II, with whom she made her home, and Marion, wife of John Florens of Methuen; a sister, Mrs. Annie Howard of Middletown, Conn.; seven grandchildren and a great-granddaughter.

MISS CATHERINE A. GEAGAN

A Mass of requiem was celebrated in St. Joseph's Church Monday at 10 a.m. for Miss Catherine A. Geagan, 94, 7 River St., who died July 4 at Lawrence General Hospital after a short illness. Burial was in St. Patrick's cemetery, Lowell.

She was born in Chelmsford, March 31, 1874. She maintained an office in Haverhill as a podiatrist for more than 50 years.

She attended St. Joseph's Church and was a member of the Sacred Heart Sodality of St. Augustine's Church. She was also a member of the first group of registered podiatrists of Mass. She was the daughter of the late James and Hannah (O'Brien) Geagan.

She is survived by two sisters, Miss Mary E.C. Geagan of Ballardvale and Mrs. George Day of Foxboro; two nephews, two grandnieces and two grandnephews, all of New Orleans, Louisiana.

MRS. HENRY F. BAILEY

A high Mass of requiem was celebrated in St. Augustine's Church Tuesday at 9 a.m. for Mrs. Elizabeth G. (Gunther) Bailey, 82, 36 Westwind Rd., who died Sunday. Burial was in Spring Grove Cemetery.

She was born in Meisenheim, Germany. She was a former resident of Methuen until moving to Andover 14 years ago. She attended St. Augustine's Church.

She is survived by her husband, Henry F. Bailey; two sons, Francis W. of Andover and Henry F. of Lowell; also four grandchildren.

JAMES D. FAIRWEATHER

James D. Fairweather, 71, 3 Clark Road, Ballardvale, died Sunday at Largo Hospital, Largo, Fla.

He was born in England, and was a long-time resident of Ballardvale. Mr. Fairweather was retired and formerly operated a painting and interior decorating business in Andover. He was a member of St. Matthew's Lodge A.F. and A.M. of Andover, Scottish Rite Bodies of Lawrence, Lowell, and Boston; Aleppo Temple, and was a past chairman of the advisory board of Lawrence Chapter of DeMolay. Mr. Fairweather was granted the DeMolay cross of honor and was the holder of the honorary Legion of Honor for the state DeMolay.

He leaves his wife, the former Elsie F. Keighley; a daughter, Sandra, wife of Anthony Rimas of Ballardvale; and a sister, Miss Elizabeth M. Fairweather of England.

The funeral will be held Friday at 2 p.m. from the Lundgren Funeral Home. Burial will be in Spring Grove Cemetery.

Friends may call today from 2 to 4 and 7 to 9 p.m.

The Phenomena Of Waves

Everybody knows what waves are.

Waves are for surfing. Waves are for swimming, or sailing. They are part of the summer scene at sea and lake resorts.

But - what are they, exactly?

Boston's Museum of Science has a new exhibit of a wave in slow motion that explains these familiar forms.

There are few phenomena more fundamental to all science than waves, says the Museum, not only waves in water, but sound waves, light waves, and radio waves.

All waves transmit energy. Waves in a lake or ocean are evidence of the forward movement of energy through a fluid.

The Museum points out that the fluid does not travel with the waves, except in shallow places. Instead, as the waves pass, the fluid rotates, going forward at the crest, backward at the trough.

Visitors to the Museum will find that they can make a wave by tilting a case of fluid. The blue fluid in a Plexi-glas case simulates the sea over an ocean bottom of different levels. By tilting the case, visitors can create the forward movement of a wave from deep water to a beach.

Only on the beach does the fluid move forward with the wave, the Museum says. It travels up the beach, releasing its energy, and flows back as undertow.

Visitors may see "A Wave in Slow Motion" in Stearns Hall on the basement level Mondays through Saturdays, 10 a.m. to 5 p.m., Sundays 11 a.m. to 5 p.m., and Friday evenings to 10. Museum is closed July 4.

Wise are the folks who keep others from getting wise to them.

THE ORIGINAL
3 MINUTE CAR WASH
FREE RUSTPROOFING WITH EVERY CAR WASH
RAPID CAR WASH
330 SO. BROADWAY
LAWRENCE 683-8395
Customer Satisfaction Guaranteed

RALPH N. SHARPE
AUCTIONEER
475-6138
197 ANDOVER STREET
BALLARDVALE

HAS YOUR GARAGE DOOR SEEN BETTER DAYS?
Let us quote you on a new one. Come see our display
We sell wood, steel, aluminum and fiber glass doors.
YOU KNOW US . . . WE KNOW DOORS
EASTERN GARAGE DOOR
SOUTH CANAL ST. LAWRENCE
683-3158

EVOLUTION of the AUTOMOBILE
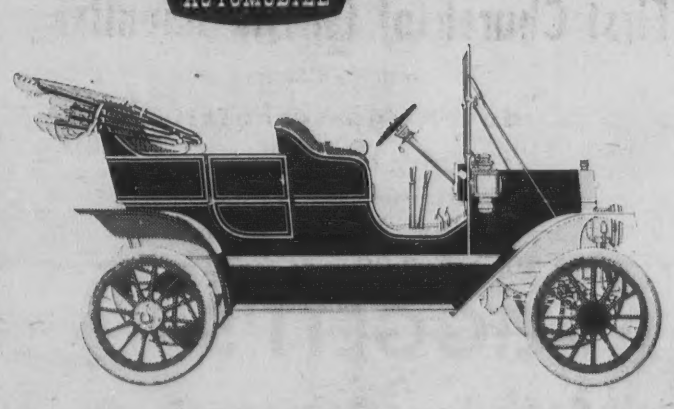
1909-FORD MODEL T. Mass production came to the automobile industry with the Model T. 15,000,000 of these magneto-ignitioned cars were built.
Choose your car Financing; as Carefully As You Choose Your Car!
Best Service at Bay State
Call 683-9531
Bay State Merchants NATIONAL BANK
All deposits insured by the FDIC, a U.S. Government Agency. Member Federal Reserve System.
ANDOVER OFFICE
84 MAIN STREET
(Walk-Up Window Opens 7:30 A.M.)
SO. LAWRENCE OFFICE
79 WINTHROP AVENUE
AMPLE FREE PARKING

Klothes Kennel inc.
SUMMER REMOVAL SALE
NOW GOING ON
Closing Soon For Our Vacation
We Now Have The Stock On Display From Our Providence Klothes Kennel . . . it Must Be Disposed Of
SPECIAL GROUP of Designed Dresses
VALUES TO $175.00
NOW – $10.00
UP TO 90% OFF ON ALL MERCHANDISE
KLOTHES KENNEL
77 Main Street
Andovery
9:30 to 5:30 Daily
9:30 to 9 Friday
Open All Day Wed.

Distinctive Hair Styling by
Jeanine Carolle Coiffeurs
for appointment
475-8726
Adjacent To Shawsheen Plaza
TUES. thru SAT. 9 to 5
Thurs. & Fri. Evenings Til 7:30

until moving to
ago. She attended
hurch.
d by her husband,
two sons, Francis
and Henry F. of
r grandchildren.

EATHER

rweather, 71, 3
allardvale, died
Hospital, Largo,

in England, and
resident of Bal-
rweather was re-
merly operated
nterior decorat-
ndover. He was a
Matthew's Lodge
f Andover, Scot-
s of Lawrence,
on; Aleppo Tem-
st chairman of the
Lawrence Chap-
Mr. Fairweather
DeMolay cross of
he holder of the
of Honor for the

wife, the former
ey; a daughter,
Anthony Rimas
nd a sister, Miss
rweather of Eng-

ill be held Fri-
om the Lundgren
Burial will be in
metery.
call today from
.m.

nomena
s

ows what waves

surfing. Waves
, or sailing. They
summer scene at
rts.
re they, exactly?
m of Science has
a wave in slow
ins these familiar

phenomena more
all science than
Museum, not only
but sound waves,
radio waves.
ransmit energy.
or ocean are ev-
rward movement
a fluid.
points out that the
travel with the
shallow places.
waves pass, the
ng forward at the
at the trough.
Museum will find
e a wave by tilting
The blue fluid
ise simulates the
n bottom of dif-
tilting the case,
te the forward
wave from deep

ch does the fluid
th the wave, the
travels up the
its energy, and
ertow.
see "A Wave in
tearns Hall on the
Mondays through
.m. to 5 p.m.,
to 5 p.m., and
to 10. Museum

folks who keep
ing wise to them.

Hair Styling
ne
e
urs
or appointment
-8726
wsheen Plaza
AT. 9 to 5
enings Til 7:30

Mrs. Gerald R. Peabody

Peabody - Burleigh

At a 3 p.m. ceremony at St. Robert Bellarmine Church on June 16, Cynthia Astrid Burleigh, daughter of Mr. and Mrs. Winslow F. Burleigh, 14 Arthur Rd. became the bride of Gerald Richard Peabody, son of Mr. and Mrs. Richard P. Mearls, 83 Aldrich St., Roslindale. The officiating clergy were Rev. Paul T. Keyes and Rev. Hartland H. Gifford. A reception followed at the Colonial Country Club, Lynnfield.

Donna P. Staples of Boston was maid of honor while the bridesmaids were Penny Burleigh of Phoenix, Ariz., Judy Neil of Boston, Ellen Weiner of Newton and Catherine Wojtkun of Andover.

Donald Davenport of Bangor, Me. was best man while the ushers were William Burleigh of Phoenix, Ariz., John Tangney of North Andover, Richard Hartman of Boston and Kevin Lennon of Roslindale.

Given in marriage by her father, the bride wore a cage-style floor length gown of organza with Alencon lace appliqued on the long sleeves, bodice and chapel train. Her headpiece of matching lace held her elbow-length silk illusion veil, and she carried a bouquet of sweetheart roses and carnations.

The couple honeymooned at Freeport, Grand Bahamas. They will reside on Walker Rd., North Andover.

The bride is a graduate of Katharine Gibbs School and is employed as a secretary. The bridegroom attended Northeast Broadcasting School and Northern Essex Community College and is a radio station news director.

NASA Display At Museum

Science enthusiasts and budding astronauts have a real treat in store this summer at Boston's Museum of Science. A full-scale model of the Lunar Orbiter satellite vehicle, a series of spacecraft placed in orbit around the Moon to gather data, is being shown through August. The exhibit was assembled by the National Aeronautics and Space Administration.

The NASA exhibit, on display in Stearns Hall on the Museum's basement floor, also includes sound projectors providing an illustrated account of Orbiter's accomplishments. The 850-pound unmanned vehicle was designed to take a series of close-up photographs from lunar orbit to assist scientists in selecting manned Apollo mission landing sites.

Visitors can also view two 40 x 60-inch photo enlargements of pictures taken by the Orbiter moon probe. One is a close-up of the crater Copernicus, termed "the picture of the century," and the other is a detailed photo of the Moon's rugged Marius Hills.

A series of colorful explanatory panels and diagrams surround the Orbiter model, providing descriptions of the flight probe, its construction, purpose, practical use, and technical details. The spacecraft, launched atop the Atlas-Agena rocket, gathered data on lunar terrain and environment to determine landing sites, prepare topographic and geologic maps, and study the lunar gravitational field.

The Lunar Orbiter spacecraft can be seen all summer during regular Museum hours: Monday through Saturday, 10 a.m. to 5 p.m.; Friday night until 10; and Sunday, 11 a.m. to 5 p.m.

Cross Coal Co.
EST. 1864
FUEL AND RANGE OIL

Sorority Convention

Mrs. Henry G. Bronson, Jr., President, Mrs. Richard White and Mrs. Albert Henriquez represented Andover Beta Mu Chapter at the New England Area Convention of Beta Sigma Phi Sorority at the Viking Hotel in Newport, R.I. The program included seminars and exhibits and a banquet and entertainment geared to the aims and purposes of the International Sorority. Among the highlights was a tour of historic sites and homes in Newport.

Members of Beta Mu and their husbands enjoyed the group's spring social held recently at the home of Mr. and Mrs. Henry G. Bronson, Jr. The outgoing social committee chairman, Mrs. Jerome Underwood, assisted by Mrs. Donald Carrine, Mrs. Paul Farrington and Mrs. Leonard Peltier arranged a delightful evening, which included swimming and a smorgasbord supper.

Beta Mu Chapter sponsored the successful fish chowder and chicken bar-b-que suppers at the recent Andover Street Bazaar.

The newly appointed program committee, Mrs. Harry D. Goodwin and Mrs. Anthony Foresta, have planned a gourmet dinner for the opening September meeting to be held at the home of Mrs. Albert Henriquez.

TAXES

(Continued from Page One)

$169,831,100, this is an increase of $4,846,300 over last year's figure of $164,984,800.

The total amount of money to be raised by the town this year is $5,264,764.10. This compares to $4,124,620 called for a year ago.

At the annual March town meeting, the voters were told that 82 per cent of the school budget this year was for salaries. School employees like other municipal workers now negotitate their salaries through collective bargaining.

With the setting of the tax rate, the annual tax bills will be mailed soon to all tax payers.

Millions of accident victims could have been spared the agony of physical injury - IF ONLY seat belts had been buckled.

PIANO and ORGAN SERVICE CENTER
146 South Broadway, Lawrence
682-3417
Reconditioned & Refinished Uprights Available

Frederick G. Schlapp

Vermont Student On Dean's List

Frederick G. Schlapp, 7 Forbes Ln. son of Atty. and Mrs. Raymond W. Schlapp, has recently completed his third year at the University of Vermont. For his final semester of the 1967-68 term he achieved a high scholastic average thereby making the Dean's List.

Schlapp is a graduate of Kimball Union Academy, Meriden, N. H. and at Vermont has pursued a course of studies to prepare him for a career in the field of communications and public relations. He has been a featured sports writer and broadcaster for the past two years in his capacity as Ass't Sports Editor of the student paper, and has participated in several sports.

BRIGHTEN UP YOUR CARPETS with "CAMPOO" the Professional Rug Cleaner
$1.00 per day
ANDOVER HOUSE OF CARPETS
Shawsheen Plaza
Tel. 475-2911

FAY & DRISCOLL INC.
FILTERED & METERED SERVICE
FUEL OILS
OUR DEPENDABLE SERVICE
PROMPT DELIVERY
683-3131
OIL BURNERS
Sales & Service
CUSTOMER SATISFACTION GUARANTEED
576 Haverhill St., Lawrence

CLASS STARTS JULY 15
Speedwriting®
THE FASTEST ROUTE TO A SECRETARIAL CAREER
NO SYMBOLS – NO MACHINES – USES ONLY THE A B C'S. COOL, AIR CONDITIONED CLASSROOMS AVAILABLE IN THIS AREA ONLY AT –
ANDOVER INSTITUTE of BUSINESS
CALL OR WRITE TODAY: 90 MAIN ST. 475-5151

First Church of Christ, Scientist
278 North Main Street
Andover, Massachusetts
is happy to announce
Dedication Services
Sunday, July 21, 1968
10:30 a.m. 3:00 p.m. 7:00 p.m.
All are welcome

The Andover Shop
SUMMER SALE
SUBSTANTIALLY REDUCED OFFERINGS OF SUMMER READY TO WEAR CLOTHING AND ACCESSORIES
The Andover Shop

Tropical Worsted and Dacron Suits	$100.00	$88.50
	90.00	77.50
	85.00	74.50
Wash and Wear Suits	75.00	64.50
	69.50	59.50
	57.50	49.50
Trop. Worsted and Dacron Trousers	27.50	23.75
	25.00	21.75
	23.50	19.75
Summer Jackets	49.50	42.50
	47.50	40.00
	39.50	32.50
Wash and Wear Bermuda Shorts	15.00	11.75
Swim Suits	15.00	10.75
Short Sleeve Sport Shirts	8.00	6.25
Tweed and Shetland Jackets	80.00	67.50
	65.00	57.50
Worsted Flannel Trousers	25.00	21.75
India Madras and Plaid Trousers	23.50	19.75
	20.00	15.75

A nominal charge for major alterations

½ PRICE ITEMS
Knit Shirts, Corduroy Trouser, Straw Hats.

LADIES DEPT.
½ PRICE ITEMS
Spring Topcoats and Jumpers, Bathing Suits, Knit Jerseys, Tweed Skirts, Suits and Jumpers, Summer Belts and Cummerbunds.

BOYS DEPT.
½ PRICE ITEMS
Suits, Jackets, Knit Shirts, Bathing Suits, Trousers and Bermuda Shorts, Tennis Shorts.

Boys and Ladies Items Available Only at our Andover Store

20% ITEMS
Summer Neckwear, Dacron and Cotton Odd Trousers.

30% ITEMS
Summer Hand Bags, Shifts, Dresses, Skirts, Jerseys, Bermuda Shorts, Dacron and Cotton Slacks, India Madras Slacks, Bouses, Sandals.

22 HOLYOKE STREET, CAMBRIDGE • 127 MAIN STREET ANDOVER

Editorial Comment

Federal Programs

Town Manager Richard J. Bowen and Sewer and Water Superintendent Donald C. Bassett took a trip to New York Tuesday to make some inquiries about the possibility of obtaining a federal grant for a water treatment plant here.

It will probably be some time before the success or failure of their mission will be known.

Obtaining federal grants can be a long drawn out process.

Rep. William V. Roth, Republican, Delaware, after an eight-month study, has come up with a bill which would require the President to issue an annual catalogue of federal grant programs and to update it monthly. The Delaware legislator told his colleagues that "no one, anywhere, knows exactly how many federal programs there are; that nowhere is there a central office where information on all programs can be found; that only the largest cities and states and universities have the necessary money and staff required just to keep abreast of the programs from which they might benefit."

Strong bipartisan support for the Roth bill comes from congressmen who are asked by constituent communities for assistance in obtaining federal aid for public-service projects.

One of these is Rep. Margaret M. Heckler of Massachusetts, a Republican, who told of the groups from her district who come seeking help for their city or town.

"Just as often they return home both empty handed and just as bewildered as when they came," Mrs. Heckler said.

Rep. Roth said that his probe showed that while there are 1090 grant programs existing at present, the most complete federal catalog, compiled by the Office of Economic Opportunity, lists only 530.

According to Roth, the trouble is that "there is no common denomination – that is, widely used definition, of just what a 'program' is."

Compromise

Enactment of strong gun control legislation by Congress appears doomed at this session. Proponents of the registration of firearms – and there are millions of people in the United States who want this – received a setback early in the week when House Judiciary Chairman Emanuel Celler, New York Democrat, pushed for a compromise.

Celler told a House Rules Committee hearing that he would oppose any move to include registration and licensing as part of a pending bill banning interstate sale of rifles and shotguns except between dealers, and retail sales to persons under 18.

Celler told the Rules Committee that he personally favors gun registration but did not want to risk defeat of the measure prohibiting mail sales of guns in the House where several members are opposed to the registration provision. Celler's action was a compromise to gain speedy approval of the mail order legislation.

The interstate mail order ban legislation received strong support from the outset. There was some criticism of the administration when the registration and licensing legislation was introduced. Many who were willing to go along with the first bill would not support the second.

Meanwhile, millions of proponents of the strong law are letting their legislators in Washington know their feelings in letters and telegrams. Petitions are being circulated in all sections of the nation.

One agency alone, the National Council for Responsible Firearms Police reported through its president, James Bennett, to the Senate Juvenile Delinquency Committee that more than a million signatures urging registration of firearms had been obtained.

A post card, letter or telegram to senators and congressmen is the one way the average individual can let the lawmakers know how they feel on gun control.

Tax Increase

The $6 increase in the Andover tax rate for the year 1968 which was revealed by the assessors did not come as a surprise to most taxpayers.

Back in March when the three sessions of the annual town meeting were conducted, the Finance Committee kept the voters well informed about what to expect in the way of tax hikes by passing various articles in the warrant.

The Fin Com's estimates proved very accurate.

Down The Years With The Townsman

75 Years Ago – July, 1883

Duke of York and Princess Mary Victoria were married in London by the Archbishop of Canterbury.

President Cleveland believes it is as much of importance that Congress should act on the tariff as well as on the silver question.

A new turnout for street cars is being built at the corner of South Union and Merrimack Streets in Lawrence to accomodate Andover cars.

J. Watson Manning has entered the employe of E. Frank Lewis to learn the wool business.

50 Years Ago – July, 1918

Rev. John A. Nugent, O.S.A. of St. Augustine's Parish has left for Philadelphia to attend the installation of Most Rev. D.J. Dougherty D.D. as 4th bishop of Philadelphia.

Ten men will report at Camp Devens from Division 21 which includes Andover.

Battalion drills have been started by the R.O.T.C. on Tuesday as a new policy is adopted to train commanders.

Chester E. Morse of Summer St. who has been in the radio service has asked for a transfer to the tank corps.

Guy Eaton of the Phillips Academy faculty has gone to North Bridgton, Me. where he will teach at the Long Lake Summer School.

25 Years Ago – July, 1943

The price control board of the local rationing board has sent out copies of "Community Market Basket Prices" to all local food merchants.

The Andover Service Men's Association carnival is in progress on the playstead. The WAC's band from Fort Devens is to give two concerts.

The Arbroath Association will have its annual picnic this week end.

The local canning center in the Free Church kitchen is now in operation under the direction of Mrs. M. Phillips Graham.

Manager Harold Wennik of the Andover town team has booked the Boston Colored Giants for a game here.

10 Years Ago – July, 1958

Harold Parker state forest is now attracting thousands of visitors on week ends but few of them are from the immediate area.

The board of selectmen is preparing to interview three men eligible to become sergeants in the police department.

Water is plentiful at Haggetts Pond as compared to a year ago.

A sudden thunderstorm in Ballardvale did considerable damage to property there.

Registration at the Ballardvale playground is heaviest in years.

What Our Readers Say-

To the Editor:

I write in response to Mr. Wolfson's letter, certainly not to villify him as he fears but only to answer and perhaps to educate him. If Mr. Wolfson had read beyond the headline of the article he mentioned he would have noted that the only reference to "Ghetto-ites and Black Businessmen" was the suggestion by the Kerner Report Discussion group that we should "encourage and aid immediately the introduction into Andover of ghetto residents who would, if they had the choice, desire to live and work here; and work with business and municipal authorities to make employment and transportation availabilities consistent with the housing goal." This hardly radical suggestion certainly does not suggest transplanting the ghetto. It does suggest the encouragement of opportunity for those who have had none.

Mr. Wolfson is quite right in pointing out the undesirability of ill-conceived programs that do nothing but move problems around. But his fears are misdirected. I am far more fearful that suburban towns will do nothing and try to ignore their relationship to the city and to the ghetto residents who have been trapped there. The lesson of the Kerner Report is that we, here and now, must be concerned for otherwise the dire predictions of the Report will be realized.

I would additionally point out that suggestions or programs emanating from our Group are not designed as "offerings" to minority people. For what the Negro wants is only the same as all of us want - choice. This we must all seek to provide.

I am indeed sorry that Mr. Wolfson closed his letter with such vituperation against our Group which he has never met with, nor apparently even looked into. For in our earlier meetings we recognized that Attitudes were the big problem; Mr. Wolfson recognized this, in a negative sense he expects denunciation and abuse as a bigot, this should hardly be forthcoming and I would not support such an opinion. But he also denounces and abuses our Group, unjustifiably - certainly a problem in his attitude. Perhaps if we enter into these considerations without preconceptions and without the "chip on the shoulder", looking for the battle lines we can all get together in our mutual concern to change what should be changed and preserve what should be preserved. I invite Mr. Wolfson and all interested Andover residents to attend our next meeting at the Library meeting room on July 18 at 8 p.m.

Sincerely,
Louis Friedman
Chairman- Kerner Report
Discussion Group
10 Reservation Road

A dead person may vote, legally, if he mails in an absentee ballot and then dies before election day.

Memorial Hall Library

Photocopying

An increasingly popular library service provided at the Memorial Hall Library is the coin-operated photocopying machine, according to Director A.J. Anderson.

"The copying machine is fast easy and accurate and saves hours of note taking for persons engaged in research with encyclopedias, documents, atlases, reference books and other library materials." Anderson said.

Sharp, clear copies of pages from encyclopedias, statistical abstracts, biographical dictionaries and other reference volumes can be reproduced in a few seconds for 25 cents a page, the librarian explained.

Business and professional men find the service useful for obtaining copies of real estate information, market reports, government codes, and maps. Students save hours of note taking by photocopying library materials for school and college reference. Homemakers can make copies of household budget plans and recipes from magazines and cook books.

Heaviest use of the machine is for copying information from non-circulating reference works, Anderson said, but many library patrons also use the copier to photograph personal documents such as income tax and insurance records.

For Summer Days

Looking for something to do on those lazy summer days? Here are some titles in the popular arts and crafts area that can be found at the library.

For those with a bent to collecting pine cones or leaves there is E. Van Rensselaer's "New Decorations with Pods, Cones and Leaves." Interested in pottery? We have "Making Pottery Without a Wheel" by F.C. Ball and J. Lovoos and D.V. Baker's "The Young Potter", and excellent book for beginners. If you like working with paper, an unusual title is "New Dimensions in Paper Craft" by Yamada and Ito, two Japanese designers. The young people in your family might enjoy George Chavatel's "Exploring with Polymer", a guide to new paint media for young adults. For the young lady interested in period fashions or dolls there is "The Doll Book" by E. A. Worrell, which shows step-by-step patterns for creating doll costumes. For the man in the house there is "Metalsmithing" by Richard Thomas and "The Unhandy Man's Guide to Home Repairs" by B.P. and R.W. O'Neill. This book might help you save money on home repair bills. The craft of ceramics is growing in popularity and two recent titles at the library are "Practical Mosaics" by Hans Unger and "Step-By-Step Ceramics" by J. Hofsted. Finally we have "Starting to Paint in Oils" by J. Raynes for budding artists and G. Winter's "Crafts and Hobbies", a general catch-all of practical information concerning many different activities. Have an enjoyable summer!

Book Club Meetings

Each Tuesday from 2:00 - 3:00 p.m. Grades 1 and 2 Summer Reading Club members meet in the Children's room. The Summer Reading Club upper grades (3-6) meet each Thursday afternoon from 2:00 - 3:00 p.m.

Sunfish Guard Their Nests

In the shadows of New England ponds this week sunfish will guard nests that mostly go unnoticed by breathers of air.

In a clear pond with algae on the bottom, the nest becomes apparent. The contrast between the clean sand in the nest bottom and the dark green growth surrounding it makes the nest readily visible. The nests are round depressions in the sand, about the size of a large pie tin. The contour is roughly that of a chopping bowl with a center two or three inches deeper than the rim.

You can test for the presence of sunfish nests by tossing match-sized twigs on shallow water. The male sunfish often will strike them at the surface, believing them a threat to the nest. Some, however, will permit the stick to sink, seizing it only if its drifts into the nest.

The male sunfish hovers over this underwater stadium until the eggs hatch. It is a well-packed stadium too. Investigators find an average of 18,000 small fry in the common sunfish nest.

The hatching requires two days, or possibly a week, depending upon water temperatures. The common sunfish, or pumpkinseed, begins nesting when the water reaches 67 degrees. Incubation comes from the sun, since sunfish, like all fishes, are cold-blooded and incapable of transmitting heat to their eggs.

Dabbling with sunfish can be dangerous. Too many years ago beside a gravelly brook, I found what looked like an elongated billfold. To my detriment, it proved to be a fishing fly book - one of those leaf-compartmented contraptions that one rarely sees today. Inside were wet flies with short gut leaders attached. Some city-swell must have lost it, since such frippery was unknown

An expert on fishes almost could pinpoint where that happened, since the green sunfish is a less desirable species for angling and has not spread much beyond its native range.. Several sunfishes - particularly the bluegill - have been distributed widely by state fish and game departments.

Of 20 to 30 species of sunfishes - the number depends upon who is classifying them - at least two are native New Englanders found from Maine south. They are the common sunfish or pumpkinseed and the yellowbreast sunfish.

The yellowbreast has a long extension on its gill flap and sometimes is called the "long-eared" sunfish. Neither common name is too good, since several sunfish have extended gill flaps and almost all of them have yellow or orange ventral colors.

The bluegill has been introduced in all New England states. It is the largest "true" sunfish, attaining 14 inches and 1 1/2 pounds, although one rarely finds a bluegill that large. The largest sunfish relative is the black bass.

WGBH

SUNDAY, July 14
5:00 - HUELGA! on the struggle fo and survival - amo other migrant wor California, in th Valley.
6:00 - MAKING "The Succulents. should know abo easiest-to-care-fo of house plants.
9:30 - NET FES ton at the Cote D'A French Riviera, features the Ellingt a jazz festival, Duk painter Joan Miro Museum in Cap d' finale with Ella Fit
MONDAY, July 15
8:30 - ADVENTU to Kurdistan." To Ralph Izzard visit Kurds, a proud race.
9:00 - NET JO and the Poor. An on the unbalanced tice.
10:30 - BOOKB by Arthur Hailey.
TUESDAY, July 16
8:00 - THE TO UP "The Pony Ex budget Western te ornia being saved by cross-country riders. Ricardo Torrance, Wallace Compson.
9:00 - SUMME "Berkeley Folk Fe Originating from t Plaza at Universit at Berkeley, the e 3-ring circus of f Laura Weber will view some of the performers.
WEDNESDAY, Jul
9:00 - NET F Paulo/Smith/67. Paulo, September hibition of Cont represented 60 cou gram features the ticipation in this ex
10:30 - ANATO Little Man, Wha pianist Vince Gua making a hit reco him, and evaluates producing another.
THURSDAY, July 1
7:30 - RAINBO Pete Seeger w Sainte-Marie who American Indian's of love of country at unfair treatment
8:30 - SAY, B This weekly seri Boston's Roxbury produced by blac
10:30 - BOSTO "They Done Her Bartlett.
FRIDAY, July 19
6:00 - USA: ART VERSITY "Grap Yale." Students in partment at the Ya and Architecture explain graphic d tools of the gra
7:30 - ART AN ander Calder Space." A docu noted American sc
9:00 - NET PLA teen Against Fate Pamela Brown, as tells old Mme. Heard) that it wi while not to talk
SATURDAY, July
6:00 - YOU DON A Canadian Docto an African hospita
8:00 - PROFIL Edmund Ross. In lican newspaper e sas, an unwaver Southern Slavery, to serve out the Senator Jim Lane.

Subscribe to th

WALK
GARA
17 RAILROAD S
OPP. TYER
DIAL 475
GENE
AUTO RE
Foreign & Do

WGBH - TV

SUNDAY, July 14

5:00 - HUELGA! A documentary on the struggle for recognition - and survival - among Mexican and other migrant workers in Delano, California, in the San Joaquin Valley.

6:00 - MAKING THINGS GROW "The Succulents." Weekenders should know about one of the easiest-to-care-for and loveliest of house plants.

9:30 - NET FESTIVAL "Ellington at the Cote D'Azur." From the French Riviera, this special features the Ellington Orchestra at a jazz festival, Duke Ellington with painter Joan Miro at the Maeght Museum in Cap d'Antibes, and a finale with Ella Fitzgerald.

MONDAY, July 15

8:30 - ADVENTURE "Travelers to Kurdistan." Tom Stobart and Ralph Izzard visit the land of the Kurds, a proud and independent race.

9:00 - NET JOURNAL Justice and the Poor. An incisive report on the unbalanced scales of justice.

10:30 - BOOKBEAT "Airport" by Arthur Hailey.

TUESDAY, July 16

8:00 - THE TOY THAT GREW UP "The Pony Express." A big-budget Western telling of California being saved for the Union by cross-country pony express riders. Ricardo Cortez, Ernest Torrance, Wallace Beery and Betty Compson.

9:00 - SUMMER FESTIVAL "Berkeley Folk Festival." (Color) Originating from the Student Union Plaza at University of California at Berkeley, the event is a kind of 3-ring circus of folk performers. Laura Weber will MC and interview some of the more prominent performers.

WEDNESDAY, July 17

9:00 - NET FESTIVAL Sao Paulo/Smith/67. Filmed in Sao Paulo, September 1967, the Exhibition of Contemporary Art represented 60 countries. The program features the American participation in this exhibition.

10:30 - ANATOMY OF A HIT Little Man, What Now? Jazz pianist Vince Guaraldi tells what making a hit record has done to him, and evaluates his chances for producing another.

THURSDAY, July 18

7:30 - RAINBOW QUEST. Host Pete Seeger welcomes Buffy Sainte-Marie who expresses the American Indian's mixed feelings of love of country and bitterness at unfair treatment.

8:30 - SAY, BROTHER (Live) This weekly series documenting Boston's Roxbury community is produced by blacks, for blacks.

10:30 - BOSTON FLICK OUT "They Done Her In" by Richard Bartlett.

FRIDAY, July 19

6:00 - USA: ARTS AND THE UNIVERSITY "Graphic Design at Yale." Students in the Design Department at the Yale School of Art and Architecture illustrate and explain graphic designs, showing tools of the graphic designer.

7:30 - ART AND MAN "Alexander Calder: Engineer in Space." A documentary on the noted American sculptor.

9:00 - NET PLAYHOUSE "Thirteen Against Fate: The Witness." Pamela Brown, as Mme. Pontreau, tells old Mme. Naquet (Daphne Heard) that it will be worth her while not to talk to the police.

SATURDAY, July 20

6:00 - YOU DON'T BACK DOWN A Canadian Doctor's experience in an African hospital.

8:00 - PROFILES IN COURAGE Edmund Ross. In 1866, a Republican newspaper editor from Kansas, an unwavering opponent of Southern Slavery, was appointed to serve out the term of Kansas Senator Jim Lane.

Subscribe to the TOWNSMAN

WALKUP'S GARAGE
17 RAILROAD ST., ANDOVER
OPP. TYER RUBBER
DIAL 475-2321
GENERAL AUTO REPAIRS
Foreign & Domestic Cars

Coaches Named By Board

The school committee Monday night approved appointments of head coaches for several school sports as well as a number of assistant coaches. Many of the assistant positions are still vacant and will not be filled until after the opening of school when notices will be posted advising the teaching staff of the openings available.

The list was submitted by Donald D. Dunn, director of physical education and athletics.

Approval of the appointments of Frederick Nader and Stanton Donnelly as junior high coaches and Peter DelMonica as high school trainer were held up since they had not been interviewed by Head Football Coach Richard Collins.

Supt. of Schools Edward I. Erickson explained that it is the usual procedure for the head football coach to have inerviews with all those assinged to his staff before their appointments are confirmed.

An effort by Mrs. Virginia Cole, board member, to have only the head coaches approved until the list was completed was not supported by the other members.

The list of the positions and the assignments follow:

Football: Head Coach, Richard Collins; Asst. Coach, H.S., William Vickers, Drummond Bissett, Wilbur Hixon (Jr. Varsity), Richard Swift. Freshman, East J. H. Richard Bourdelais; Freshman, West J.H., To be appointed; 7 & 8 East J.H., Theodore Boudreau; 7 & 8 West J.H., To be appointed.

Basketball: Head Coach, Wilbur Hixon; Asst. Coach J.V., William Vickers; Freshman Coach East J.H., To be appointed; Freshman Coach West J.H., John Kennedy; 7 & 8 Grd. Coach West J.H., To be appointed; 7 & 8 Gr. Coach East J.H., Theodore Boudreau.

Baseball: Head Coach, Frederick Polgreen; Asst. Coach J.V., To be appointed; Fresh. Coach East J.H., Theodore Boudreau; Fresh. Coach West J.H., To be appointed; 7 & 8 Gr. East J.H., Stephen Richardson; 7 & 8 Gr. West J.H., To be appointed.

Gymnastics: Head Coach, Peter DelMonica; Asst. Coach, Ken Jen Lee; East J.H., To be appointed; West J.H., To be appointed, Girls Coach, Suzanne Shaw; Asst. Girls, To be appointed.

Soccer: Coach East J.H., Charles Labelle; Coach West J.H., To be appointed.

Ice Hockey: Head Coach, Charles Vars; Asst. Coach, Peter Anderson; Intramurals, W.J.H., To be appointed; Intramurals, E.J.H., To be appointed.

Faculty Manager: High School, James Carroll; West J.H. Anthony Temmello; East J.H., Richard Stevens.

Cheerleader Coaches: High School, To be appointed; West J.H., Barbara Gerry; East J.H., To be appointed.

Cross Country, High School, To be appointed.

Winter Track, H.S., Richard Bourdelais; Winter Track, Asst., To be appointed.

Girls Softball, To be appointed.

Girls Basketball, H.S., Head Coach, To be appointed; Asst. Coach, To be appointed.

Girls Field Hockey: H.S., Head Coach, To be appointed; Asst. Coach, To be appointed.

Spring Track: Head Coach, Richard Collins; Asst. Coach, Karl Lippmann; Asst. Coach, Richard Swift; Asst. Coach East J.H., Richard Bourdelais; Asst. Coach West J.H., To be appointed.

Intramurals - Fall, Winter & Spring: Boys - High School, To be appointed; Girls - High School, To be appointed; Boys - W.J.H., Robert Wamsley; Girls - W.J.H., To be appointed; Boys - E.J.H., To be appointed; Girls - E.J.H., To be appointed.

School Bd. Matters

The school board Monday night received a communication from Mrs. Fred L. Collins expressing thanks for the establishment of a scholarship in the name of her late husband who was a school department employee for many years.

The board received and took under advisement a communication from Howard D. Ponty which was addressed to the town manager and selectmen and forwarded to the committee asking about the delay in the construction of the addition to the West School. The superintendent of schools was authorized to answer the communication.

The committee approved the appointment of Mrs. Virginia Kane, 7 Carrisbrooke St. as a school nurse.

Mrs. Dorothy Sweetser, 40 Wild Rose Dr., was named a secretary in the guidance department.

CONTROL SCHOOL

Mrs. Earline Ruggiero of Andover spent a week at the University of Maryland where she was attending the 37th NEPPCO Egg Quality School. The program is sponsored by the Northeastern Poultry Producers Council.

SOCIALITES
•
RED CROSS SHOES
•
COBBIES
SALE
Discontinued Styles Now at Great Savings
•
$10.99 AND $12.99
•
Regularly $14 to $18 • All Sales Final
REINHOLD'S
13 MAIN ST.
TEL. 475-0078

Brooks Van Everen

Van Everen Wins Fellowship

Brooks Van Everen, 520 South 45th St., Boulder, Colo., son of Mrs. Louise Van Everen, 77 School St., has been awarded a National Defense Education Act scholarship to study for his Ph.D. on Modern German History at the University of Colorado.

The fellowships were awarded under a $110,000 grant to the university from the U.S. Office of Education and offers students stipends ranging from $2,000 to $2,400 a year. The fellowships are for three years.

Van Everen, a veteran of the Korean War entered Boston University following his discharge in 1956 and graduated in 1960 with an A.B. in history and obtained his master's a year later. While at B.U. he won the Colin Ken award for Academic Achievement.

He later taught at Massachusetts Bay Community College in Boston.

For the past year he has been teaching at the Colorado State University in Denver while studying at the University of Colorado for his Ph.D. He will complete his studies in the next two years.

Van Everen, 33 and his wife are the parents of three sons.

Young birds often leave the nest before they can fly. If you find one, place it out of reach of cats, and the parent bird will soon answer its hunger cries.

SUNOCO
STARLING'S
SUNOCO STATION
FREE PICK-UP and DELIVERY SERVICE
475-9808
205 North Main Street, Andover

MEN'S HAIR STYLING
Coloring - Hairpieces
COCO'S BARBER SHOP
PLENTY OF FREE PARKING
Phone 475-0452

CUSTOM FRAMING
Saunders Studio
183 Essex St., Lawrence
682-6544

POOL COOL?
Rent Swimming Pool Heater
$5.50 per month
HOWE HEATING CORPORATION
5 LUPINE ROAD, ANDOVER
475-0365
GUY B. HOWE. JR.

WALK-UP WINDOW OPENS AT 8:30 A.M.
CAR LOANS
.. in 24 MINUTES
Not 24 Hours!

Whether you finance direct or thru the dealer of your choice
dial 683-8761
ARLINGTON TRUST Company
Andover Office In The Shawsheen Plaza

IN TAIWAN

Sgt. Kenneth F. Poirier, son of Mr. and Mrs. Wilfred J. Poirier of 33 Bancroft Rd., has arrived for duty at Ching Chuan Kang AFB, Taiwan.

Sgt. Poirier, a rescue boat specialist, is assigned to a unit of the Pacific Air Forces. He previously served at Eglin AFB, Fla.

He is a 1959 graduate of Andover High School.

His wife, Deborah, is the daughter of Mr. and Mrs. Walter Mc Kinley of 1508 Starbrook Dr., Charlotte, N.C.

Experience helps a man recognize his mistakes after he makes the same one several times.

New Manual "HERMES 90"
Adding Machines
Adds - Subtracts
Multiplies -
Credit Balance
$99.50
A. K. Thomas Co.
525 ESSEX ST. LAWRENCE
TELS. 683-5359 & 683-5332

MOVING

BEGLEY MAYFLOWER
LOCAL AND LONG DISTANCE MOVING.
P. F. BEGLEY COMPANY
PACKING CRATING STORAGE
682-1372

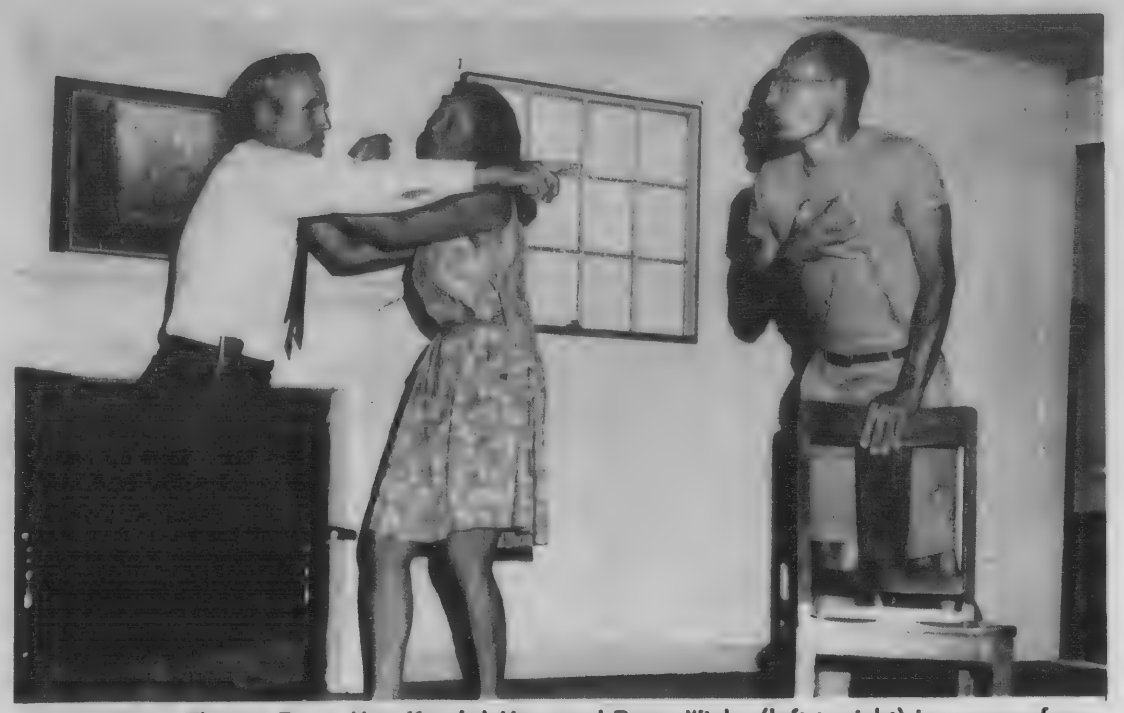

ON STAGE – Thomas Rees, Mrs. Karel deHass and Roger Wiehe (left to right) in a scene from "A Marriage Proposal" one of two one-act plays to be produced by the Ecumenos Players at the Ballardvale Community theatre Saturday at 8:15 p.m. The second play will be "Aria de Capo" by Edna St. Vincent Millay. (Cole)

As a rule the path that leads to success is pretty well strewn with thorns.

Lane
Funeral Home
John W. Lane, Jr. Eugene S. Lane
Robert E. Lane
68 Park Street, Andover
475-1516

Civil Service Course Due

The Commonwealth of Massachusetts, Department of Education, announces a six-week course in the preparation for the Civil Service Fire Fighters Entrance Examination. This is a practical course taught by a fire department officer and based on information contained in the Fire Manual for the instruction of applicants. Copies of the Fire Manual may be obtained from the Public Document Division, Room 116, State House, Boston.

This years' course will be given at Bryant-McIntosh School, 175 Haverhill St., Lawrence, on Tuesdays and Thursdays, 7 - 9 p.m. beginning August 6. The instructor will be Captain Edward L. Swift of the Lawrence Fire Department. No tuition is required for Veterans of the Korean Conflict who have lived within the Commonwealth for at least one year.

Students may enroll by contacting the Lawrence Fire Department or by phoning Bryant-McIntosh School. The last date for filing application for Civil Service Examination is Aug. 26. Examination date is Sept. 14, 1968.

TAKE A TIP FROM THE DOVERS
YOU'LL SAVE TIME, STEPS AND MONEY
WITH OUR HANDY, POSTAGE – PAID
BANK - BY - MAIL SERVICE

Any mailbox can be a "teller's window" when you use Andover Saving's convenient Bank-By-Mail service. Deposits can be made in a jiffy and completely cost-free because Andover Savings pays the postage both ways.

Stop in or phone for your free Bank-By-Mail kit today!

"YOUR FAMILY FINANCIAL CENTER"

LATEST DIVIDEND

REGULAR ACCOUNTS	90-DAY NOTICE ACCOUNTS	TERM DEPOSIT ACCOUNTS
4½%	5%	5⅛%
Per Annum	Per Annum	Per Annum

Andover savings bank
INCORPORATED 1834
3 convenient offices
• 61 Main Street, Andover
• Gaunt Square, Methuen
• 108 Main Street, N. Andover
A MUTUAL STABILITY SAVINGS BANK

ght) in a scene from
enos Players at the
be "Aria de Capo"
(Cole)

se Due

., Lawrence, on Tues-
Thursdays, 7 - 9 p.m.
ugust 6. The instructor
ptain Edward L. Swift
ence Fire Department.
s required for Veterans
ean Conflict who have
the Commonwealth for
year.
may enroll by con-
Lawrence Fire De-
r by phoning Bryant-
hool. The last date for
cation for Civil Ser-
nation is Aug. 26. Ex-
ate is Sept. 14, 1968.

VERS

NEY

AID

VICE

se Andover
an be made
vings pays

ER"

ank
PORATED 1834

NK

Mrs. David L. Amundsen

Amundsen - Wood

At a 3 o'clock wedding at the Maple Street Congregational Church in Danvers on June 29, Miss Linda Mary Wood became the bride of Mr. David Lawrence Amundsen, son of Mr. and Mrs. Alfred W. Amundsen of Burlington. The bride, daughter of Mrs. Clarence M. Wood of Topsfield and the late Mr. Wood, was escorted to the altar by her uncle, Mr. Walter K. Anderson of Topsfield. Rev. Robert L. Meier officiated at the ceremony and Mrs. Hazel O'Donnell of Newton was soloist.

The bride's gown of white silk organza appliqued with Chantilly lace was fashioned with an Empire waistline and a detachable train. The shoulder length veil of imported silk illusion was attached to a headpiece of silk organza petals which were edged with crystals. She carried a cascade bouquet of white roses, stephanotis and ivy.

Miss Marjorie Huse of Danvers was maid of honor. Her gown was of Spring aqua silk pique, Empire style, with the bodice of deeper aqua lace. Her headpiece was an aqua Dior bow and veil, and the cascade bouquet was made of yellow and white roses. Similarly gowned were the bridesmaids, Mrs. Beverly (John) McCoy of Chelmsford, sister of the bridegroom, and Miss Susan Abell of Glastonbury, Conn.

The brother of the bridegroom, Lt. Paul Amundsen, U.S. Air Force, served as best man. Ushers were Mr. John F. McCoy of Chelmsford, Mr. Gerald A. Wilkins of Nashua, N.H., and Mr. Vincent M. Lunetta of Thomsonville, Conn.

The bride's mother wore an aqua silk and worsted dress trimmed with crystal beading. She had matching accessories and a purse corsage of pink roses and aqua leaves. The bridegroom's mother wore a two-piece costume in deep pink silk. Her purse and turban hat were of pink and aqua print and her corsage of pink and white roses.

A reception followed the ceremony in the Social Hall of the church where a buffet luncheon was served. Miss Meredith Anderson of Topsfield was in charge of the guest book and the Birnie String Trio provided music.

The bride is a graduate of the Eastman School of Music of the University of Rochester, N.Y., and is a supervisor of instrumental music in the Andover Public Schools. Her husband, a teacher of physical education also in the Andover Schools, was graduated from the Universtiy of Massachusetts. He is a former Captain in the U.S. Marine Corps having served four and one-half years.

The couple will reside in North Andover following a wedding trip to Bar Harbor, Maine.

Whether you're young or old traffic accidents can affect you! You can avoid these accidents by learning how to drive defensively.

Established 1926
METROPOLITAN
Auto Body Shop
AUTOMOBILE
BODY & FENDER
REPAIRING
UPHOLSTERY WORK
AUTO & TRUCK PAINTING
682-4035
341 SO. BROADWAY, LAWRENCE

PA Students To Present Stage Play

Students of the Phillips Academy's summer session will produce a classic of American comedy, "The Man Who Came To Dinner" for the general public this Friday, July 12.

The play, written by George Kaufman and Moss Hart, began a long run on Broadway in 1939.

Students at the Academy are now reviving "The Man Who Came To Dinner" as the first of several plays which will appear in the Academy's George Washington Hall during the next few weeks. For each play there will be a small general admission fee.

The play has been directed by Peter Johnson, of the Summer Session faculty. Acting in the play are several local students: Sandy Bro, daughter of Mr. and Mrs. Per Bro of Summer St.; Robert (Punch) Olivier, son of Mr. and Mrs. Daniel Olivier, of Abbot Stevens East, Phillips Academy; and Dody Rees, daughter of Mr. and Mrs. Thomas Rees of 157 Main St.

Students from many areas of the U.S. comprise the rest of the cast and production staff. The lead roles are played by David Wagner of Danville, Ill, and Mary Wender of New Brunswick, N.J.

Bible School Director Named

Selection of Mrs. Richard Truax to head the 1968 Vacation Bible School of the Andover Bible Chapel was announced this week. Mrs. Truax is active in the Chapel's Department of Christian Education both as a teacher and assisting her husband in the very successful "Teenamics" program of the Chapel.

The teaching staff of the school has been holding meetings for the past several months in an endeavor to make this the best trained and qualified staff ever to have held a Vacation Bible School at the Chapel, Mrs. Truax stated.

Classes for children five years old through sixth grade will start August 19 and will be held each forenoon August 19 to 23 and 26 through 30. Sessions include periods of craft work, Bible Stories and Bible Memory work. Past years have seen over 200 children enrolled for the two week session.

Miss Jane Ellen Doig

Miss Doig Will Wed Mr. Howe

Mr. and Mrs. David A.S. Doig 182 North Main St. announce the engagement of their daughter, Jane Ellen, to Clifford Howe, son of Mr. and Mrs. Douglas N. Howe, 9 Smithshire Estates.

Miss Doig is a graduate of Andover High School and Newton-Wellesley Hospital School of Nursing. Mr. Howe is a graduate of Kimball Union Academy, and attends the University of New Hampshire.

A June wedding is planned.

Eight hundred white squirrels have the run of Olney, Illinois, where two appeared 64 years ago. Albinos seldom become established in the wild, the Massachusetts Audubon Society tells us, becuase they are conspicuous to their enemies, and they have weak eyes due to lack of protective pigment.

Miss Karen R. Lewis

Andover Man Engaged

Mr. and Mrs. Alvin F. Lewis, 1333 South 21st St., Manitowic, Wisc. announce the engagement of their daughter, Karen Rose, to Michael Thomas Barry, son of Mr. and Mrs. Joseph W. Connor, 23 Washington Ave.

Her fiance is a graduate of Andover High School and is serving with the U.S. Coast Guard, stationed at Two Rivers, Wisc.

A fall wedding is planned.

Subscribe to the TOWNSMAN

ANDOVER
Beverage Mart
On The Municipal Parking Space
Imported & Domestic
Beers - Wines
and
Liquors
FREE DELIVERY 475-8311
Fred Yunggebauer, Mgr.

FISH & CHIPS " TO GO"
FRIDAYS - 11 to 6:30
ALSO FRIED CLAMS & SCALLOPS
TRY OUR FAMOUS COLE SLAW
Small – Medium & Large
RICKEY'S VARIETY STORE
53 ESSEX ST. (Next to Railroad Station) ANDOVER
FOR QUICK SERVICE – JUST CALL 475-3012

NORTH SHORE MUSIC THEATRE
OPENS MON. 8:15
SID CAESAR and
IMOGENE COCA Show
Mat: Wed. & Sat. 2:00
Wed. Noon
FASHION - LUNCHEON
Every Thurs. – Children's Shows
July 11 – PINOCCHIO
July 18 – YOUNG PEOPLE'S BALLET
10 a.m. & 3 p.m.
Adm. $1.50, $1.25
Every Sat. – 9 a.m. to 6 p.m.
ANTIQUE SHOW
and Flea Market
Combo. Ticket –
• Antique Show
• Luncheon
• Matinee Ticket
for dinner before theater
TERRACE RESTAURANT
newly redecorated
Coming July 22 – 27
Robert Alda
Dyan Cannon
Vivian Blaine
ANY WEDNESDAY
BOX OFFICE 922-8500

Cardinal's Nest

A new nesting record for the Andover region was established on June 7 when Mr. and Mrs. Nicholas J. Evangelos discovered a cardinal's nest at their home, 126 Prescott St., North Andover. The nest, well hidden in a dense rose bush, seven feet from the ground, contained three eggs. One egg proved infertile, but the other two eggs produced young birds that successfully left the nest. Oscar M. Root, Brooks School ornithologist, states that before 1957 the cardinal was practically unknown in eastern Massachusetts, but that in 1957 an invasion of the cardinal occurred, for reasons not yet clearly understood. Since then cardinals have been seen regularly in the Andover region, throughout the year, and no doubt have nested heretofore, but the finding of an active nest was not reported until the present summer.

RECEIVES PIN

Mrs. Rita Buchan, 81 Central St. was among 132 long-term employees of the Children's Hospital Medical Center, Boston, honored at awards ceremonies held recently at the hospital. She received a 10-year pin.

POOL CHEMICALS
COLE
PAINT & HARDWARE
10 MAIN ST 475-1156

EVERY PATTERN OF STERLING SILVER MADE IN AMERICA IS AVAILABLE HERE
GRECOE JEWELERS
JEWELER – OPTICIAN
Jeweler to Andover
46 MAIN ST. 475-0830

GEO. W. HORNE CO.
LAWRENCE, MASS.
TAR AND GRAVEL ROOFING . SHEET METAL WORK
SPECIALIZING IN ASPHALT SHINGLING
Telephone 687-7339 Established 1854

MONTH OF JULY ONLY
$5.00 WORTH OF DRYCLEANING $3.99
Anton's CLEANERS
SAVE $1.01 on every $5.00 order.
357 NO. MAIN ST. ANDOVER

TEXACO
S&H GREEN STAMPS
MORE PULLING POWER
VILLAGE ANNEX TEXACO
14 NO. MAIN ST. – ANDOVER
QUALITY • SERVICE • SAVINGS

BPS "Best Paint Sold"
FLORLUX
FLOOR ENAMEL
(High Gloss)
for INTERIOR and EXTERIOR use...

On any surface that requires long-lasting protection against hard use, indoors or outdoors
Indoors, FLORLUX stands up to heavy foot traffic—is easy to keep clean.
Outdoors, FLORLUX withstands rough treatment—rain, snow or summer sun. Also for woodwork, porches, lawn furniture, cement floors and other surfaces of wood, cement and metal.

Every BPS dealer is a BPS Answer Man
$2.50 QT.
HILL HARDWARE
45 MAIN ST. TEL. 475-0102

Mrs. Edward Adams Rice

Rice - Dondero

Bouquets of white spring pompons and gladiolus decorated the altar of St. Peter's R.C. Church in Higganum, Conn. June 15, for the wedding of Miss Mary Elizabeth Dondero, daughter of Mr. and Mrs. Timothy J. Dondero of Christian Hill, Higganum, and Edward Adams Rice of Washington, D.C., son of Mr. and Mrs. Edward A. Rice of 8 Morton St. The ceremony at 12:30 p.m. was performed by a cousin of the groom, Rev. Gregory Wyse, O.F.M., of St. Anthony's Shrine, Boston, who also bestowed the Apostolic Blessing granted by Pope Paul. Wedding music was sung by Mrs. Mario Salemi of Haddam, Conn.

The bride was given in marriage by her father. She wore a floor-length sleeveless dress of white silk peau de soie fashioned with an Empire waistline, Sabrina neckline and paneled sides. The gown was covered with a coat and train of re-embroidered Alencon lace with long princess sleeves. Her bouffant, triple-tiered veil of English illusion was in chapel-length. The bride carried a cascade of white roses, stephanotis, baby's breath and variegated ivy.

Mrs. William Harris of Washinton, D.C. was matron of honor. Her gown of apricot silk crepe was designed on classic lines with cap sleeves and flowing back panel and floor-length. On her hair she wore a matching small bouffant veil and carried a Colonial bouquet of light and dark tangerine carnations and green ivy.

The bridesmaids were the Misses Frances Markwith and Patricia Hurst, both of Washington, D.C. and Constance Bena of Greenwich, Conn. Their gowns of yellow silk crepe were identical to that worn by the honor attendant. They carried Colonial bouquets of yellow, scarlet and tangerine carnations with ivy.

Anthony C. Furgero of Brookline, was best man for the bridegroom, his college roommate. Guests were ushered by the bride's brothers, Dr. Timothy J. Dondero Jr., of New Haven, Conn., Sgt. Thomas F. Dondero, U.S.A. and Gregory P. Dondero of Higganum, Conn.

The reception was held at Downey House of Wesleyan University for 125 guests from Washinton, D.C., Maryland, Va., New Hampshire, Mass., New York, New Jersey, Conn., and Thailand.

Mrs. Dondero, mother of the bride, wore a sheath of azure blue silk and wool bengaline with re-embroidered matching lace at the hemline and edge of three-quarter-length sleeves. She wore a corsage of white Elegance carnations. The bridegroom's mother wore a beige ensemble with straight dress and full-length lace coat, and a corsage of white Elegance carnations.

Mr. Rice and his bride went to Jupiter Island, Fla., on their wedding trip. They will live at 2929 Connecticut Ave., N.W., Washington, D.C. For going away the bride wore a sleeveless sheath of ivory linen trimmed with yellow embroidery and matching accessories.

The bride is a graduate of Marjorie Webster Junior College, Washington, D.C., and received her A.B. degree from American University. She is a teacher at Sidwell Friends School in Washington, D.C.

Mr. Rice is a graduate of Phillips Academy, and received his AB degree from Boston University. He has done graduate study at Harvard University and is a teacher at Sidwell Friends School in Washinton, D.C.

A reception was given the bride at Sidwell Friends School by Headmaster and Mrs. Robert Smith; a party by her aunt, Mrs. Robert E. Crowley of Hartford, Conn., one by Mrs. H.T. Markwith of Washington, D.C.; one by her matron of honor; a party by Miss Evelyn Fine of Bethesda, Md., and one by Mrs. Oscar Douglas III of Washington, D.C. and by Mrs. Dondero.

Twins' Mothers Convention

Over 350 Mothers of Twins are expected to attend the 8th annual Convention of the National Organization Mothers of Twins Club in Hartford, Conn., from Wednesday July 24 - Saturday July 27 to be held at the Hotel America.

Delegates, officers and members of the Merrimack Valley Chapter attending include: Mrs. Frank Serio, Mrs. Richard Slade, Mrs. William Ness, Mrs. Thomas Milone, Mrs. Wayne Newton, Mrs. Rudolph Perron, Mrs. Kenneth Miller, Mrs. E. Justin Childs, and Mrs. Paul Ellard.

It seems that the only thing new under the sun is the methods of distorting the truth.

"STRETCH"
PEARSON
SAYS:

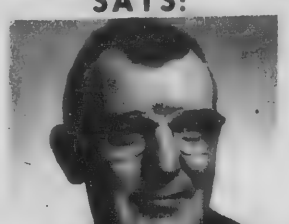

It's the active season . . . the season of go! Be sure to do your going in safe and beautiful transportation though. There is no safer nor more beautiful way to go than FORD 68! And, due to the activity of the past months, our inventories of new and used cars was never better. . . and our deals can't be beat - Try Stretch!
SEE STRETCH FOR NEW FORDS AND A-1 USED CARS
SHAWSHEEN MOTOR MART
Your Andover FORD Dealer
47 HAVERHILL ST. opp. Raytheon
475-0767

"We paint your home as if it were our own."
Colonial Painting Contractors
INTERIOR & EXTERIOR
Residential – Commercial
PAPER HANGING
104 RED SPRING RD., ANDOVER
475-8255

TAXI
FAST, COURTEOUS SERVICE
475-7474
D & F TAXI ANDOVER

Accuracy safeguards your good health
Your registered pharmacist compounds your doctor's prescriptions with professional precision.

Your health is our business
Hartigan Pharmacy
66 MAIN ST. • ANDOVER • 475-1006

Arthur G

Arthur W
In Morg

Arthur G. W
Vice-President
cock Mutual
Company of
elected Genera
Rehabilitation a
mittee of Morg
ton.

Morgan Mem
dustries is the
non-profit a
agency in New
handicapped
There are n
and disadvanta
served by Good
jobs and job tra
fer a chance
ing than receiv

Mr. Weave
Hancock Mutu
Company as Di
search in 1949
Second Vice
election as V
effective Febr

Mr. Weaver
degree, with h
McGill Unive
attended the
Insurance Adm
Advanced Mana
Harvard Unive

A veteran o
Weaver serve
Canadian Air
gator in both
Pacific and
the rank of

Mr. Weaver
a number of
tions includi
surance Cour
Society of Actu

Active in c
affairs, Mr.
member of the
of the Andov

SUMMER STU
David B. W
and Mrs. Lou
Judson Rd., i
annual Willist
Session which
ends Aug. 20

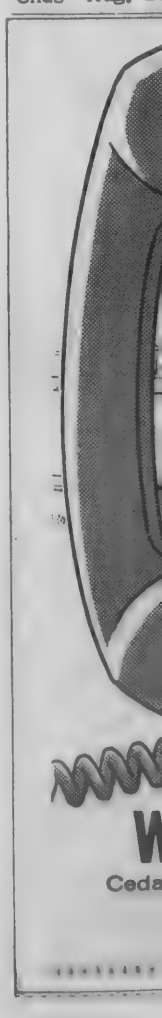

W
Ceda

ton, D.C. For going away
e wore a sleeveless sheath
linen trimmed with yellow
ery and matching
ries.
ride is a graduate of Mar-
ebster Junior College,
ton, D.C., and received her
gree from American Uni-
She is a teacher at Sid-
ends School in Washington,

ice is a graduate of Phil-
demy, and received his
ee from Boston University.
one graduate study at Har-
versity and is a teacher
l Friends School in Wash-
C.
eption was given the bride
l Friends School by Head-
and Mrs. Robert Smith;
by her aunt, Mrs. Robert
yley of Hartford, Conn.,
Mrs. H.T. Markwith of
ton, D.C.; one by her
of honor; a party by Miss
ine of Bethesda, Md., and
Mrs. Oscar Douglas III of
on, D.C. and by Mrs. Don-

s' Mothers
vention

350 Mothers of Twins are
l to attend the 8th annual
ion of the National Organ-
Mothers of Twins Club in
l, Conn., from Wednesday
- Saturday July 27 to be
he Hotel America.
ates, officers and mem-
f the Merrimack Valley
attending include: Mrs.
Serio, Mrs. Richard Slade,
illiam Ness, Mrs. Thomas
Mrs. Wayne Newton, Mrs.
Perron, Mrs. Kenneth
Mrs. E. Justin Childs, and
aul Ellard.

ems that the only thing new
he sun is the methods of
g the truth.

STRETCH"
EARSON
SAYS:

e active season . . . the
of go! Be sure to do
oing in safe and beau-
transportation though.
is no safer nor more
iful way to go than
68! And, due to the ac-
of the past months, our
ories of new and used
as never better. . . and
eals can't be beat -
tretch!

STRETCH FOR
W FORDS AND
-1 USED CARS

HAWSHEEN
OTOR MART
Andover FORD Dealer
ERHILL ST. opp. Raytheon
475-0767

Your health is our business

harmacy
• 475-1006

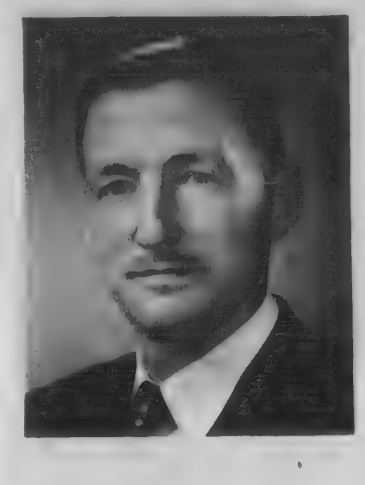

Arthur G. Weaver

Arthur Weaver In Morgan Post

Arthur G. Weaver of Andover, Vice-President of the John Hancock Mutual Life Insurance Company of Boston, has been elected General Chairman of the Rehabilitation and Personnel Committee of Morgan Memorial, Boston.

Morgan Memorial Goodwill Industries is the largest voluntary non-profit and non-sectarian agency in New England serving the handicapped and disadvantaged.

There are now 649 handicapped and disadvantaged persons being served by Goodwill Industries with jobs and job training, and who prefer a chance to be self-supporting than receive charity.

Mr. Weaver joined the John Hancock Mutual Life Insurance Company as Director of Group Research in 1949. In 1957 he became Second Vice President. His election as Vice President was effective February 1, 1966.

Mr. Weaver received his B.A. degree, with honors in Math, from McGill University in 1936. He attended the Graduate School of Insurance Administration, and the Advanced Management Program at Harvard University in 1959.

A veteran of World War II, Mr. Weaver served with the Royal Canadian Air Force as a navigator in both the Atlantic and Pacific and was discharged with the rank of Flight Lieutenant.

Mr. Weaver has been active in a number of insurance organizations including the Health Insurance Council, LIAA and the Society of Actuaries.

Active in community and civic affairs, Mr. Weaver is a former member of the Standing Committee of the Andover Baptist Church.

SUMMER STUDENT

David B. Warlick, son of Mr. and Mrs. Louis M. Warlick, 12 Judson Rd., is attending the 25th annual Williston Academy Summer Session which started July 1, and ends Aug. 20 at Easthampton.

TEACHERS

(Continued from Page One)

teach high school Spanish at $6,200 a year. She is a graduate of Worcester State College and did practice teaching at Wachusett Regional High School.

Margaret Bennett of Andover to be a part time high school librarian at $4,938 a year. She is a graduate of Smith College, Phi Beta Kappa, and has taken courses at Northeastern, Boston University, and Salem State College. She had teaching experience in Portland, Me., and also served as part time librarian at Masconomet High School.

Francis Della Monica of Salem to be a high school physical education instructor at $7,500. He is a graduate of Springfield College and had two years experience in Saugus Junior High School.

Barbara Fogg of Andover to be a part time music teacher at East Junior High School at $3,720 a year. She is a graduate of Capital (Ohio) College and did substitute teaching at Oak Ridge and Andover.

Christa Wolfe of Andover to teach English at East Junior High at $6,200 a year. She is a graduate of Merrimack College and was a student teacher at East Junior High.

Anthony Covino of Medford to be a social studies teacher at West Junior High at $6,900. He is a magna cum laude graduate of Boston College and has had three years experience at Tewksbury Junior High School.

David Hudson of Andover to be a part time music teacher at West Junior High at $5,200 a year. He is a graduate of the New England Conservatory of Music and has had five years of experience at Marshfield, Enosburg, Vt., and Rye, N.H.

Louise Cullinan of Beverly to teach grade one at the South School at $7,200 a year. She is a graduate of Salem State College and had three years experience in Malden and Maryland.

Paula Forrest of North Andover to teach grade four at the Bancroft School at $8,100. She is a graduate of Bridgewater State College and has taken courses at B.U. and Salem State. She has had seven years experience teaching in Lawrence.

Martin Tarlaian of Groveland as instrumental music teacher (K-9) at $10,700. He is a graduate of the New England Conservatory of Music and has had 14 years experience in Methuen, Wakefield, New York, New Hampshire and Maine.

NEW PRINCIPAL

Walter S. Perkins of Merrimac, new principal of the South School, began his duties the first of the month. He was named to the position by the school board on May 2.

Perkins succeeds Earl E. Simon who was named principal of the new Bancroft School at the same school board meeting.

Lt. William F. Leahy, Jr.

Lt. Leahy Home From Vietnam

Lieutenant William F. Leahy Jr. son of Mr. and Mrs. William F. Leahy 65 Red Spring Rd., has returned home after a seven month deployment to Vietnam aboard the aircraft carrier USS KITTY HAWK.

Lt. Leahy is a bombardier-navagator in Attack Squadron Seventy Five which flies the Navy's sophisticated all-weather attack aircraft, the A6A Intruder. The NAS Oceana, Virginia based squadron set a record for having dropped more ordnance during a single deployment than any other Navy squadron. Marks were also set for the most sorties and hours flown in combat by an A-6 squadron.

Lt. Leahy flew more than eighty combat missions over the heavily defended areas of North Vietnam. His individual combat decorations include eight air medals, one strike flight air medal, the Navy Commendation Medal, and the Silver Star, the Navy's second highest award for valor.

NEWS CAPSULES

(Continued from Page One)

Five elementary school librarians, whose salaries heretofore have been paid from the funds of Memorial Hall Library will go on the school department payroll when they resume their duties in the fall.

They are Mrs. Alice Carleton, Cheever Cir., Mrs. Margaret Berry, Georgetown; Mrs. Claire Marum, High Plain Rd., Mrs. Barbara Quinlan, Spring Grove Rd., and Mrs. Natalie Winer of Peabody.

The action was taken by the school committee Monday night in approving new appointments.

•

The American Red Cross again is offering advanced training in water safety and small craft operation at various summer camps in the northeast.

Howard E. Camp Jr., assistant regional manager, said this week that Aquatic Schools will be open to men and women 18 years of age or over, who are interested in improving their proficiency in swimming, lifesaving and first aid or to qualify as volunteer instructors.

Information for Andover residents may be obtained at the chapter headquarters, 4 Punchard Ave.

In addition, the Red Cross has text books available for a dollar or less on water safety and small craft operation. These include Life Saving and Water Safety, Canoeing, Basic Canoeing, Basic Outboard Boating, Basic Rowing, Basic Sailing and Teaching Johnny to swim.

Haircutting by MICHAEL
BEAUTY & WIG SALON
40 Main St. – 475–7072

FREE!
1200
GREEN STAMPS
TO ALL NEW
HEATING OIL CUSTOMERS
CYR OIL CO.
100 WATER ST. LAWRENCE
683-2775

ANDOVER
3 Bedroom cape, dining room, finished playroom, 2 car garage, walk to town. Immediate occupancy. Owner transferred. Price in mid-twenties.
Call owner 475–6653

INSURE YOUR FUN . . .

Summer means outdoor sports . . . outdoor sports require equipment . . . and equipment is costly. By the very nature of these sports – risk of equipment – loss or injury are ever present. For small cost, you can be protected against these hazards . . . ask us.

SMART & FLAGG
The Insurance Office
FOR OVER 100 YEARS
Olde Andover Village – 93 Main St. – At The Arch – 475-6161

CALL
Walpole
FIRST...
for fencing

We'll give you Free expert advice and estimates on the cedar fence that's just right for you. Walpole Cedar Fences are designed for durability, master crafted for perfect proportion, and lasting good looks. For better service, installation and fences built to last . . . call Walpole.

Fencing's First Family
WALPOLE WOODWORKERS, INC.
Cedar Fences – Small Buildings – Rustic Furniture
WILMINGTON, MASS.
234 Lowell St. Rte. 129
Tel: 658-3373

Why save on an ordinary car when you can save on a best seller?

We're selling America's best-selling '68 sports car, best-selling '68 wagons, and best-selling '68 intermediate at prices so low you'd think the '69s were already here. Big selection, big savings. Come on in.

See your New England Ford Dealers
IF YOU ARE A USED CAR BUYER WE HAVE A WONDERFUL SELECTION OF A-1 VALUES
SHAWSHEEN MOTOR MART, Inc.
47 HAVERHILL ST. • OPPOSITE RAYTHEON • SHAWSHEEN

LAWRENCE RUG & LINOLEUM CO., INC.
Over 7500 Sq. Ft. of Floor Space!
DEVOTED TO FLOOR COVERING!
278 So. Broadway, Lawrence
(Next to Reg. of Motor Vehicles)
FOR FREE ESTIMATES CALL 683-3151
those heavenly colors by Lees
QUALITY CARPETS SINCE 1945

MANZI Dodge
9 Merrimack St. at South Broadway, Lawrence 683-9591

M. J. SULLIVAN INC. FURNITURE
226 ESSEX ST., LAWRENCE
"The Leading Furniture Store In Essex County"
SERVING ANDOVER FOR 81 YEARS!
Open Tuesday, Thursday and Friday till 9 P.M.
686-6157
Free Validated Parking At Rear Entrance Of Store

SUTTON TRAVEL SERVICE INC.
Merrimack Valley's Most Experienced Travel Agent. International and Domestic. Tours, Cruises & Resorts. Free Consultations.
1 Lowell St., Andover 475-4251
21 Lawrence St., Law. 686-9521

DALRYMPLE OIL CO., INC.
• Heating and Air Conditioning Specialists
• Frigidaire Appliances
244 Broadway, Law. 683-2455

HARNDEN & SMITH
323 Main St., No. Reading
Rte. 28 on And. line. 664-2630
• LAWNMOWER Sales & Service
• SNOWBLOWERS
• Repairs of small engines & powered equipment of all types
The Area's Authorized JACOBSEN DEALER

JACK SPIRES WALLPAPER & PAINT CO.
205 So. Union St., Lawrence
683-4371
The Area's Largest Selection of Wallpaper at Discount Prices!
We Carry Touraine Paint

COLUMBIA Auto Seat Covers
165-167 So. Broadway, Lawrence
• Convertible Tops
• Complete Interior Service
Established 1937
683-2205

WE CARRY IRISH BELLEEK
KOLSKY JEWELRY CO.
JEWELRY AND GIFTS FOR ALL OCCASIONS
642 Essex Street, Near Hampshire
682-5572

T.J. SCANLON CO.
Building Materials Tools & Hardware
ESSEX ST. Corner BROADWAY
LAWRENCE
Paints
Power Tools
Lawn Supplies
Johns-Manville
Roofing & Siding
Free Delivery
683-3118

RENFREW Television & Appliances
SALES & SERVICE
118 Park St., No. Reading
664-2277
Master License NO. 1205

BUSINESS PROFILES

Harrison Park Has Some Real Good Buys

Harrison Park Corp., your local authorized Volkswagen dealer, is located right in the heart of Lawrence at 222 Lowell Street. From this vantage point just off Route 28, they offer convenience in both sales and service on VW's throughout the Merrimack Valley.

If you've ever bought a car out of town, you can appreciate what it means to have expert service and a full line of parts at your fingertips. Harrison Park has a complete Service and Parts department, offering dependable VW Preventive Maintenance by factory trained mechanics, which guarantees you reliable service right at hand and no waiting for parts. This Service Department is open Monday through Friday from 7:30 till midnight and there is a large staff waiting to serve you. In fact, since the dealership opened in 1959 with 3 people, it has grown till today it employs a full staff of 57.

When you open a VW dealership you have to follow a long list of VW rules . . . which at first glance seems to make it harder for you to sell and service VWs. In the long run, though, they make it easier for VW customers to get the cars and service they want. For example, when a customer comes in looking for service, Harrison Park mechanics don't have to go out looking for parts. They have just about every VW part on hand or on tap. In fact, before they can get new VWs they have to get parts for these VWs. Add to that the training and special tools VW mechanics receive, and you will realize that they can actually build you any new VW out back before they can sell you one out front.

Harrison Park features all five volkswagen model - the sporty VW Karmann Ghia; the VW Fastback; the VW Squareback; the VW Sedan, now with optional automatic stick shift; and the VW Station Wagon, commonly known as the bus, which also comes in Campmobile form. Stop in any time for a test drive on a new or used model. Sales hours are Monday through Friday, 8 A.M. to 9:30 P.M.; and Saturdays, 8 A.M. to 4 P.M.

TRIPOLI BAKERY
MAKERS OF ITALIAN BREAD, ROLLS, PASTRIES
Pizza Shop Open Friday, Saturday, Sunday
104 Common St., Law. 682-7754

VOLKSWAGEN SALES & SERVICE
Quality Economy
• SEDANS
• CONVERTIBLES
• WAGONS
• KARMANN GHIA
AUTHORIZED •SALES•PARTS•SERVICE
HARRISON PARK CORP.
222 Lowell St., Law. 686-9743

ALBRITE CARPETS
CLEANING SALES SERVICE
QUALITY CARPETS
Featuring –
BIGELOW & ALEXANDER SMITH
Plus other famous names
We Have Oriental Rugs
682-7651 • 686-1212
223 Winthrop Ave., Lawrence

COLES' NURSING HOME
10 Summer St., 475-1389
24 HOUR R.N. SUPERVISION
"The Small Home That Gives Personalized Nursing Care."
An Equal Opportunity Employer

McLAY'S FLORIST & GARDEN CENTER
Rte. 114, No. Andover 683-3166
Choose from our large display of
EVERGREENS, TREES AND SHRUBS
We carry Arien's.Hahn-Eclipse & Jacobsen Power Mowers.
Open Daily 8 to 8, Sunday till 5

SHAWSHEEN MOTOR MART INC.
Tel. 475-0767
39 Haverhill Street Andover
"Traditionally Trustworthy"

RICHARDS TV & APPLIANCE CO.
93 Water St., North Andover
• Color Specialists •
Service on all makes of WASHERS & DRYERS
682-7137

One Elm Street 475-2929
Valentine Flowers From The Heart

OUR 99TH YEAR
LORD'S
Quality Shoes since 1869
Charge and Budget Accounts Available
275 ESSEX ST. Next to Tribune

SEE OUR WONDERFUL WORLD OF LIGHTING:
• KYANIZE PAINT –
• ARTIST MATERIALS
• ELECTRICAL FIXTURES
Totally Alive – A New Wallpaper Showroom!
MID-CITY SUPPLY
92 Broadway (near Common St.)
Lawrence 686-1849

PONTIAC!
TEMPEST & FIREBIRD
McANDREW PONTIAC-Inc.
SALES-SERVICE
209 S. Broadway, Law. 683-9547

ANDOVER RECREATION
BOWLING
BILLIARDS
15 Lanes – 4 Tables
34 PARK ST. Air Conditioned

CLARK MOTOR CO., INC.
IMPERIAL – CHRYSLER
PLYMOUTH – VALIANT
BARRACUDA
Sales & Service
Good Used Cars
688-6053 OPEN EVENINGS
273 So. Union St., Lawrence

LAWRENCE FLOOR COVERING MART
• Carpeting
• Linoleum
• Tile
Free Estimates - Easy Credit Terms
683-3791
239 Broadway, Lawrence

HUGHES HOUSE NURSING HOME INC.
An Extended Care Facility
475-8566
89 MORTON ST., ANDOVER

HILDA'S Hair Stylist
Franchised ESKA Salon
7 HAIR STYLISTS ON DUTY FOR FAST, EXPERT SERVICE
Shawsheen Plaza, Andover
WALK-IN or CALL 475-2531

SUPREME CLEANERS OF ANDOVER
1 HR. DRIVE-IN SERVICE
SAME DAY SHIRT SERVICE
REPAIRS & ALTERATIONS
475-6636
Shawsheen Plaza Shopping Center

ARLINGTON MOTORS INC.
MERCURY LINCOLN
"The Home of Champions"
662 Broadway, Law. 683-7188

SUPERIOR
AUTOMOTIVE & ELECTRIC
Main & Chestnut Sts., Andover
COMPLETE AUTOMOTIVE SERVICE
• Wheel Alignment
• Electric Tune-up
• Brakes Relined etc.
We service & repair FOREIGN CARS TOO!
Gulf
475-9711

SONOTONE THE HOUSE OF HEARING
Theresa (Manzi) Amore
SONOTONE
The Amazing New Sonotone All in your ear
BAY STATE BLDG. ROOM 315
301 ESSEX ST., LAWRENCE
682-4730

LEGAL NOTICES

Commonwealth of Massachusetts
PROBATE COURT
Docket No. 109433

Essex, ss.

To all persons who are or may become interested and to all persons whose issue not now in being may become interested in the trust estate under the will of MARY JANE HOWELL late of Andover in said County, deceased for the benefit of EVA DEA AND OTHERS.

A petition has been presented to said Court by the trustee of said estate for authority to sell, either at public or private sale, certain real estate held by him as such trustee.

If you desire to object thereto you or your attorney should file a written appearance in said Court at Salem before ten o'clock in the forenoon on the twenty-ninth day of July 1968, the return day of this citation.

Witness, JOHN A. COSTELLO, Esquire, First Judge of said Court, this second day of July 1968.
JOHN J. COSTELLO, Register.
July 11-18-25

It is ordered that notice of said proceeding be given by delivering or mailing by registered or certified mail a copy of the foregoing citation to all persons interested fourteen days at least before said return day; and, if service be made by registered or certified mail, unless it shall appear that all persons interested have received actual notice, by publishing a copy thereof once in each week for three successive weeks in the Andover Townsman a newspaper published in Andover, the last publication to be one day at least before said return day.

Witness, JOHN A. COSTELLO, Esquire, First Judge of said Court, this second day of July 1968.
JOHN J. COSTELLO, Register.
July 11-18-25

Commonwealth of Massachusetts
PROBATE COURT
Docket No. 36679

Essex, ss.

To WILLIAM P. GERRIOR, OF SEATTLE, IN THE STATE OF WASHINGTON

A libel has been presented to said Court by your wife JANET E. GERRIOR, OF ANDOVER, IN THE COUNTY OF ESSEX praying that a divorce from the bond of matrimony between herself and you be decreed for the cause of cruel and abusive treatment and praying for alimony and for custody of and allowance for minor child.

If you desire to object thereto, you or your attorney should file a written appearance in said Court at Salem within twenty-one days from the nineteenth day of August 1968, the return day of this citation.

Witness, JOHN A. COSTELLO, Esquire, First Judge of said Court, this third day of July 1968.
JOHN J. COSTELLO, Register.
July 11-18-25

Commonwealth of Massachusetts
PROBATE COURT
Docket No. 214674

Essex, ss.

To all persons interested in the trust estate under the will of WALTER M. LAMONT late of Andover in said County, deceased, for the benefit of FRANCES L. LAMONT AND OTHERS; and to the ATTORNEY GENERAL of said Commonwealth:

The trustee of said estate has presented to said Court for allowance its eighteenth to twenty-first accounts, inclusive.

If you desire to object thereto you or your attorney should file a written appearance in said Court at Salem before ten o'clock in the forenoon on the twenty-ninth day of July 1968, the return day of this citation.

Witness, JOHN A. COSTELLO, Esquire, First Judge of said Court, this twenty-eighth day of June 1968.
JOHN J. COSTELLO, Register
Sweeney & Sargent, Attys.,
316 Essex Street,
Lawrence, Massachusetts 01840
11-18-25

Commonwealth of Massachusetts
Docket No. 36615

Essex, ss.

To RONALD HATEM, OF UNKNOWN RESIDENCE.

A libel has been presented to said Court by your wife JOAN MARGARET HATEM, OF ANDOVER, IN THE COUNTY OF ESSEX praying that a divorce from the bond of matrimony between herself and you be decreed for the cause of cruel and abusive treatment and praying for alimony and for custody of and allowance for minor child.

If you desire to object thereto, you or your attorney should file a written appearance in said Court, at Newburyport within twenty-one days from the twenty-third day of September 1968, the return day of this citation.

Witness, JOHN A. COSTELLO, Esquire, First Judge of said Court, this eighteenth day of June 1968.
JOHN J. COSTELLO, Register
27-3-11

Fire Log

The Andover Fire Department responded to the following alarms between July 2 and July 8.

July 2 - Lowell and Poor, rubbish fire, Donald MacNiel.

July 3 - Lovejoy Rd., car fire, needless alarm.

July 4 - Chandler Rd., dump fire, Town of Andover. Rte. 495 and Greenwood, car fire, V. Gianni.

July 7 - Sheridan Rd., brush fire, Reynolds; Lovejoy Rd., car fire, Joseph Luceri; 117 Salem St., gas leak, Charles Sayles.

July 8 - 439 So. Main St., brush fire, J. Deloury; Andover St., brush fire, Drinkwater and others; Andover St., rekindle.

The Andover Fire Department Ambulance responded to 14 calls during the same period.

Commonwealth of Massachusetts
Probate Court
Docket No. 297411

Essex, ss.

To all persons interested in the estate of HAROLD W. LEITCH late of Andover in said County, deceased.

A petition has been presented to said Court for Probate of a certain instrument purporting to be the last will of said deceased by OLD COLONY TRUST COMPANY, of Boston in the County of Suffolk, praying that it be appointed executor thereof, without giving a surety on its bond.

If you desire to object thereto, you or your attorney should file a written appearance in said Court at Newburyport before ten o'clock in the forenoon on the twenty-second day of July 1968, the return day of this citation.

Witness, JOHN A. COSTELLO, Esquire, First Judge of said Court, this twenty-sixth day of June, 1968.
JOHN J. COSTELLO, Register
3-11-18

Real Estate Transfers

Ronald H. Gerstenberger et ux to Charles A. Brau et ux, Rocky Hill Road.

Karl C. Killorin et ux to George J. DeVries, Timothy Drive.

Winchester Development Corp. to Donald A. Dix et ux, College Circle and Vine Street.

Theodore L. Freeman, Tr. to Charles R. Pace, Jr. et ux, Elysian Drive.

Theodore L. Freeman, Tr. to Charles R. Pace, Jr. et ux, Elysian Drive.

Salvatore J. DeSalvo et ux to William Smith et ux, Lowell St.

Arthur R. DuFault et ux to James R. Hadad et ux, So. Main St.

Mary V. Canto to Myron A. Tucker et ux, Farrwood Drive.

Eugene P. Mondani et ux to Everett E. Boothby et ux, Brookfield and Fox Hill Roads.

Alan H. Miller et ux to Trustees of Phillips Academy, Hidden Rd.

Douglas Buchanan et ux to Maurice Julius Freedman et ux, Mayflower Road and Standish Circle.

Gracious, Paneled Carriage House Apartment Gardens

Fireplaced living room, Library, Formal dining room. Kitchen – dishwasher & disposal. 2 bedrooms, 2 baths. Garage space – 2 cars. Huge. heated loft with 3rd bath for guests, recreation and storage. $290.

Boxford, 887–5840

DESIGNED FOR THE DISCRIMINATE

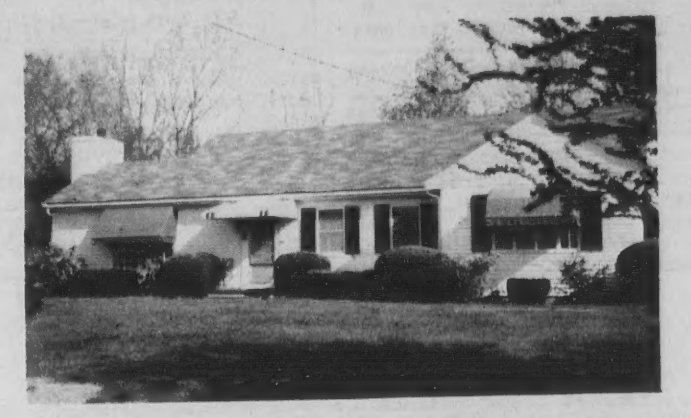

Beautiful, professionally decorated and landscaped home in one of Andover's most desirable sections, near Center. Fireplaced living room, study, gracious dining room with sunken planter, fully equipped kitchen. Large bedrooms (room for more on the second floor). Finished playroom. Full cellar. Hi Fi throughout. 3 stall garage. Seen by appointment.

FRED BRADLEY & ASSOCIATES
188 NO. MAIN ST. 475-4400 ANDOVER

"Oak-Knoll" at Andover

Desireably located, close to Center. Select your homesite or a home already finished – Ranches – Garrisons – Capes – Colonials – Gambrels – on acre, and ¾ acre wooded lots. Many lots serviced by sewer.

PRICES – $33,900 – $46,900
HOMESITES – $8000 & $9000

Look for this sign of a quality home
BLUE STAR HOME
GO MODERN-GO GAS

DIRECTIONS:
Rte. 125 at Pottery Shop, watch for "Oak-Knoll" sign to entrance, intersection of Summer Street and Highland Road, one mile from Andover Center.

For Appointment Call Builder –
J. J. SEGADELLI, INC.
475-7755 or 369-6574

Heritage Green
APARTMENTS
230 Chickering Road (Rte. 125), North Andover

BE SURE TO SEE THESE UNUSUAL
1 - 2 - 3 BEDROOM APARTMENTS

PARK-LIKE SETTING AIR-CONDITIONED
SWIMMING POOL WALL-TO-WALL CARPET

OFFICE OPEN 10-4 MONDAY thru SATURDAY
OR CALL 688-5994 FOR APPOINTMENT

ANDOVER
For the lazy man – who hates work. This cape is in excellent condition; has entrance hall; fireplaced living room; formal dining room; ceramic tile kitchen; heated sun room; two huge bedrooms; 1½ baths, garage – all wallpapers washable, no painting worries – exterior aluminum. Very well landscaped grounds.
$25,900

CALL
KAY NOYES
REAL ESTATE
475-2002

TOWNSMAN Service Directory

ARBORISTS

AMALIA TREE SURGEONS, INC.
A. C. Lawrence, Rep.
Certified Arborist

MOSQUITO & INSECT CONTROL
Enjoy Ourdoor Living . . . .

24 HOUR SERVICE
475-1848

TREE SERVICE by DODGE ASSOCIATES
Andover and Wennam
ALBERT R. RETELLE
PARTNER
CERT. MASS. ARBORIST
RESERVATION ROAD
Tel. 475-0841

AUTO REPAIRS

NEW LOCATION
CLARK MOTOR CO.
273 So. Union St., Lawrence
688-6054
IMPERIAL CHRYSLER
PLYMOUTH VALIANT
SALES & SERVICE

INSURANCE

DOHERTY
INSURANCE
475-0260

CALL OUR AD TAKER
475-1943

REAL ESTATE

W. Shirley Barnard
REAL ESTATE
Main at Barnard Street
TEL. 475-0202

BRADLEY
REAL ESTATE
475-2529 687-7029

Fred E. Cheever
REAL ESTATE
NOW AT 3 MAIN ST.
Tels. 475-3775 – 475-1098

RADIO & HI-FI SERVICE

ENJOY the BEST IN RADIO and RECORDINGS WHEN WE DO THE REPAIRING YOU HEAR THE DIFFERENCE.
OUR 35 YEARS OF KNOW-HOW IS YOUR ANSWER TO THE QUALITY, MONEY-SAVING SERVICE YOU HAVE ALWAYS WANTED.
COMMUNITY
RADIO and HI-FI SERVICE

TRAVEL

ANDOVER TRAVEL BUREAU
Agency for All Airlines and Steam Ship Lines
NOW AT 3 MAIN STREET
Tels. 475-3775 – 475-1098
Fred E. Cheever, Mgr.

READ USE CLASSIFIED ADS for fast results

Personal a

THERMOGRAVED WEDDING INVITATIONS and a complete line of Wedding Stationery. Fine selection of papers and type-faces. Prompt service. ANDOVER TOWNSMAN, 26 Chestnut Street, cor. of Main Street. 475-1943. A-TF

DRAMA LOVERS: CHEKOV'S "A Marriage Proposal"; Millay's "Aria de Capo" by Ecumenos Players at Ballardvale Community Center, Saturday, July 13th. 8:15. Adm. $1.50. a11

Lost and Found b

ANDOVER SAVINGS BANK pass book No. 200636 has been lost and application has been made for payment in accordance with Sec. 20, Chap. 167 of the General Laws. Payment has been stopped. b-Jy-11-18-25

ANDOVER SAVINGS BANK pass Books Nos. 202693, 203046 and 71654 have been lost and application has been made for payment in accordance with Sec. 20, Chap. 167 of the General Laws. Payment has been stopped. b-Ju-27; Jy-3-11

Services Offered c

LANDSCAPING, CEMENT, FLAGSTONE and hot top work. Also truck and scoop for hire. George C. Hajj. 683-0504. c-My-23-29-TF

CHAIR CANING - CHAIRS restored with a new cane seat or back. Fine cane a specialty. Call 352-2693. c-F-1-TF

UPHOLSTERING SERVICE - Your own fabric or ours. Free estimates. 193 Jackson Street, Lawrence. Call 683-0853 evenings or 683-6232 days. c-A-18-25-TF

Services Offered c

EXPERIENCED SECRETARY DESIRES work at home - equipped with IBM typewriter. Experienced in Manuscript and Thesis typing. Call 664-2782. c-Jy-3-11-18-25

UPHOLSTERING - MODERN AND Antique furniture. Quality work at competitive prices. Free Estimates. Call or write: Ray Allen, 542 Woburn Street, Wilmington, Mass. 658-8443.c-S-15-22-29-TF

PIANO TUNING & REPAIRING. Experienced. Highly recommended. Formerly with Baldwin Piano Co., Boston. Concert tuner and technical supervisor. Call Mr. Colford, Dial 1-664-4313 (No. Reading) c-15-TF

FURNITURE STRIPPING - THE dirty work is ours; the pleasure of refinishing is yours. Bix Furniture Stripping, 51 Main Street, Topsfield. Tel. 887-8811. c-M-21-28-TF

APPLIANCE SERVICE ON - Norge, Whirlpool, Philco, Kenmore, G.E., etc. Washers, dryers, ranges, refrigerators, dishwashers, disposals. Service Is Our Business, Consolidated TV & Appliance, 683-9247. c-Ju-13-20-27-Jy-3-11-18

COLOR TV SPECIALISTS - Antenna Service. Free estimates on rotary, UHF and VHF antennas. "Selling the best and servicing the rest." Consolidated TV & Appliance, 195 Essex Street, Lawrence. 683-9247. c-Ju-6-13-20-27-Jy-3-11

LADIES - GENTLEMEN! MANICURIST available Wed., Fri., & Sat. Coco's Barber Shop. Tel. 475-0452. c-Jy-3-11-18-25-TF

CELLARS, ATTICS, YARDS cleaned. Cement sand and playbox sand delivered. Any job for a dump truck. Call 688-1115. c-Jy-3-11-18-25

LAWN MOWING - FREE estimates. Call 688-4586 after 4 p.m. c-Jy-11-18

LAWN CONSTRUCTION - Restoration - Shrubs - Trees - Designing and Planting. Loam, sand, wood mulch, tree work. Lots cleared. DEL Landscaping, 682-9709. c-My-16-23-29-TF

SALES, SERVICE AND Rental of Singer Sewing Machines. Also service and repair all makes of sewing machines. The Singer Co., 510 Essex Street, Lawrence. 686-6337. c-Jy-3-11-18-25

MASONRY CONSTRUCTION - masonry repairs a specialty; patios, barbecues, block and stone walls; flagstone walks. Free Estimates call 686-6744 or 667-7509. c-Jy-11-18-25-Au-1

NOTICE

Discriminating in employment because of sex is prohibited by the Massachusetts Fair Practices Act G.L. c. 151B, s 4). The use of "Male" and "Female" columns on this page is solely for the convenience of the reading public and all job opportunities advertised on this page are available to both sexes unless a bona fide occupational qualification is stated in the body of the ad.

Instructions d

PRIVATE TUTORING BY experienced teacher. All subjects. Grades 1 to 8. Also Algebra, Geometry, Modern Math. Reasonable terms. Call 686-2736 d-My-9-TF

Subscribe to the TOWNSMAN

TUTOR AVAILABLE - Grades 4 - 8, all subjects. Write Robert Cory, 25 Farrwood Ave., North Andover. d-Jy-3-11

Help Wanted—Female e

WOMAN WANTED FOR house cleaning. Call 475-2787 any time. e-Jy-11

EXPERIENCED BOOKKEEPER and Typist. Full time, 9 to 5 daily, Monday through Friday. Paid vacations and holiday.s Contact Ralph Spector 475-2296. e-Jy-11

WOMAN WANTED TO mind three school age children beginning September 1st. Hours 3 to 5. Permanent job. No housework. Near Andover Center. Call 475-4667. e-Jy-3-11-18

WANTED - RELIABLE MIDDLE-aged woman to mind children, my home preferred, starting September 1st. Own transportation and references required. Write BS, The Townsman, Box 9, Andover, Mass. 01810, or call 475-0772. e-Ju-27-TF

Help Wanted—Male f

FULL TIME SALESMEN for our Shoe Department. Elander & Swanton's, 56 Main St., Andover.

Work Wanted—Female h

NURSE AVAILABLE FOR night duty, 11 p.m. to 7 a.m. Experienced and with references. Call 667-1643, 8 a.m. - 12 noon. h-Jn-6-13-20-27-TF

Dogs, Cats and Pets k

DOGS BOARDED ANY time. Excellent care. In country area on Andover - North Andover line. Weekends, weekly, monthly. Karen and Richard Hoehn, 686-7160. k-F-16-TF

SIAMESE KITTENS for sale - Good pedigree. Can be seen at 28 Chester Street, Ballardvale, or phone 475-5818. k-Jy-11

Articles for Sale l

SURF BOARD - BLUE & white. 9 ft. by 8 in. Dextra Cutlass. 1 in. center wood stringer, fiberglas skeg. Never used. Call 475-0342 any time. 1-Jy-11

KEEP CARPET CLEANING problems small - use Blue Lustre wall to wall. Rent electric shampooer $1.00. Hill Hardware, 45 Main St., Andover. 475-0102. L11

PRACTICALLY NEW! DELUXE, Home "Massage-A-Lounge". Does what diet alone cannot do - firms and tones muscles and skin; vibrates away fatigue, tensions and aches due to overexertion. Disassembles quickly for easy storage. When new $100, will sell for $40. Tel. 682-5430, 7 to 9 evenings. L3-11

1ST & 2ND MORTGAGES at low rates. Quick confidential service. Community Finance, Inc., Kannan Bldg., 125 Amesbury Street, Lawrence 688-6023. 23-TF

ANDOVER
For Lease

Bancroft School District, Large Garrison Colonial with center entrance, attached 2-car garage, landscaped, custom built, only 1½ years old.

Eight rooms – includes 4 large bedrooms, 2½ baths, family room, kitchen with dining area, separate dining room, spacious living room with fireplace. Available immediately until July 31, 1969 $375.00 per month. If interested call owner at 475–4039.

ANDOVER

1. **TRI-LEVEL** – (NEW) – Four bedrooms, family room, Two full baths, Two stall garage, New neighborhood. **$38,000**
2. **RANCH** – Three bedrooms, Family room off kitchen, Landscaped lot, Garage. West Andover. **$25,500**
3. **RAISED RANCH** – (NEW) – Three bedrooms, Fireplaced family room, Two baths, two stall garage under; Fireplaced living room. **$37,900**
4. **MODERN RANCH** – (NEW) – Three bedrooms, Fireplaced family and living room, Beautifully landscaped lot. Many windows. **$36,900**
5. **RANCH** – Three bedrooms, Family room, Fireplaced living room. Near Shopping and Schools.
6. **TWO FAMILY** – Central location, good neighborhood, Low taxes, Easy monthly payment with income from second apartment. **$23,000**
7. **COLONIAL RANCH** – (NEW) – 3 bedrooms, 1½ baths, dining room, fireplaced living room, Two car garage. **$31,000**

HOUSE & HOME REAL ESTATE
77 Main Street, Andover 475-8228
CALL
Roger W. Collins 475–3243 Elizabeth (Liz) Cohen 475–5752
Donald Porter 475–0876 Joseph White 623–6967

TREFREY
Offices in
ANDOVER
BURLINGTON
WAYLAND
WINCHESTER

James T. Trefrey, Inc.
REALTORS
Responsible Service in Residential Real Estate Sales since 1936

Andover
5 LOWELL STREET 475-0622
from 93 East on 133 to office at corner of Main St.

Burlington
97 CAMBRIDGE ST. (Rte. 3A) 272-3240
1/8 mile north of 128 on 3A

Wayland
19 PELHAM ROAD (cor. Rte. 20) 894-1300
from 128 west on 20 to Wayland Center

Winchester
27 WATERFIELD RD. (in the R.R. station) 729-6100
from Rte. 3 Winchester, 90 Church St. to Center

ANDOVER

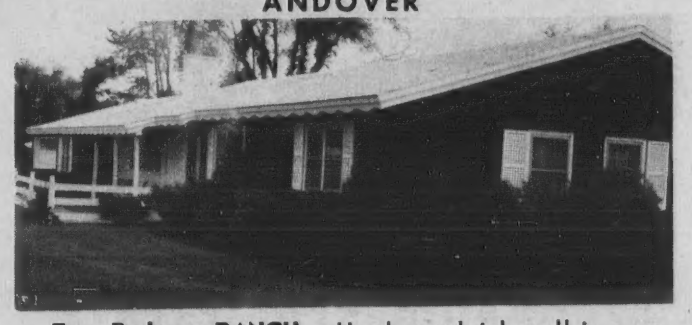

Four Bedroom RANCH – Handsome brick wall in oversized living room – two full baths – 2 car garage – washer-dryer and refrigerator-freezer included.
A Superb Value at $33,500

475-2201
The VICTOR Company
REALTORS
168 North Main St. Andover
BARBARA & BILL MAREN – BERCY SHAPIRO

Exciting New Listing -
$25,900
Cape Cod in desirable in-town locale.
Fireplaced living room, formal dining room, modern kitchen, first floor bedroom, ½ bath. Screened porch to rear facing small tree scaped lot.
Also two spacious bedrooms, tiled bath, closets galore! Basement paneled, heated family room, laundry area. Occupancy arranged.

$24,900
Near Indian Ridge Country Club.
California Platform Ranch, 2 car garage.
Owner will paint exterior.
All spacious rooms, 2 baths, 2 fireplaces, beamed ceilings. Master bedroom suite.

$18,900
Central School Area. 93 PINE STREET
Six room, two story single. Beautiful lot of land – wooded. A gem for the economically minded. Sound house.

$12,000 – LOT OF LAND.
Near Pike School, Two acre – wooded. Sewer connected.

JOHN HEWITT
– REALTOR –
Jack Hewitt, Associate
"Residential and Commercial Properties Listed"
40 Essex Street – Andover, Massachusetts 01810
Tel. 475-0973
Evenings: 475-1834 or 475-1088

REALTORS — members of Multiple Listing Service — are ready to serve you BETTER, FASTER and with complete satisfaction.

Greater Lawrence Board of Realtors
MLS

r fast
sults

Instructions d

TE TUTORING BY experi-
teacher. All subjects,
1 to 8. Also Algebra,
ry, Modern Math. Reason
rms. Call 686-2736
d-My-9-TF

ribe to the TOWNSMAN

AVAILABLE - Grades 4
ll subjects. Write Robert
25 Farrwood Ave., North
r. d-Jy-3-11

o Wanted—Female e

N WANTED FOR house
g. Call 475-2787 any time.
e-Jy-11

IENCED BOOKKEEPER
ypist. Full time, 9 to 5
Monday through Friday. Paid
ns and holiday.s Contact
Spector 475-2296. e-Jy-11

N WANTED TO mind three
age children beginning
ber 1st. Hours 3 to 5. Per-
job. No housework. Near
r Center. Call 475-4667.
e-Jy-3-11-18

D - RELIABLE MIDDLE-
oman to mind children, my
referred, starting Septem-
. Own transportation and
ces required. Write BS,
ownsman, Box 9, Andover,
01810, or call 475-0772.
e-Ju-27-TF

elp Wanted—Male f

TIME SALESMEN for our
epartment. Elander & Swan-
56 Main St., Andover.

k Wanted—Female h

AVAILABLE FOR night
1 p.m. to 7 a.m. Experienced
th references. Call 667-
a.m. - 12 noon.
h-Jn-6-13-20-27-TF

gs, Cats and Pets k

BOARDED ANY time. Ex-
care. In country area on
r - North Andover line.
nds, weekly, monthly. Karen
chard Hoehn, 686-7160.
k-F-16-TF

SE KITTENS for sale -
pedigree. Can be seen at
ester Street, Ballardvale,
one 475-5818. k-Jy-11

Articles for Sale l

BOARD - BLUE & white,
by 8 in. Dextra Cutlass.
center wood stringer, fiber-
keg. Never used. Call 475-
ny time. 1-Jy-11

CARPET CLEANING prob-
small - use Blue Lustre
wall. Rent electric sham-
$1.00. Hill Hardware, 45
St., Andover. 475-0102. L11

TICALLY NEW! DELUXE,
"Massage-A-Lounge".
what diet alone cannot do -
and tones muscles and skin;
es away fatigue, tensions and
due to overexertion. Dis-
bles quickly for easy
e. When new $100, will sell
40. Tel. 682-5430, 7 to 9
gs. L3-11

2ND MORTGAGES at low
Quick confidential service.
unity Finance, Inc., Kannan
125 Amesbury Street, Law-
688-6023. 23-TF

LTORS—members of
tiple Listing Service —
ready to serve you
TER, FASTER and with
plete satisfaction.

Greater Lawrence Board of Realtors
MLS

READ USE CLASSIFIED ADS for fast results

Houses for Sale m

ANDOVER, ALMOST NEW over-sized Colonial, 4 bedrooms, 2 1/2 baths, large living room, formal dining room 24 x 14 fireplaced paneled family room. Fully equipped kitchen, separate eating area. Porch, sundeck, 2-car garage. Wooded lot in lovely neighborhood. High 40's. Owner 475-8674. m-Jy-11

For Rent—Apts. and Flats o

SIX ROOM APARTMENT, three bedrooms, screened porch, within walking distance to square. For appointment call 948-2889. $135. per month. o-Ju-27-TF

Houses for Rent p

FOR RENT - NORTH ANDOVER, Furnished Antique Colonial. August, 1968 - September 1st, 1969. Two bedrooms. Exposed ceilings in living room and modern kitchen with Corning Counter that cooks, self-cleaning oven, washer-dryer, dishwasher, fireplaces. $275. per month. 683-3463. p-Jy-11

Summer Cottages for Rent q

CAPE COD MONUMENT Beach, large 3 1/2 bedroom cottage with screened porch and fireplace. Warm calm water, ideal for children. Available last two weeks of August. 475-3698. q-Jy-3-11

Realtors u

TO BUY OR SELL Real Estate call the Lee Dodd Agency at 475-2625 or 475-4759. u-TF

DOUGLAS N. HOWE, Realtor, 52 Main Street, Andover. Phone 475-5100, evenings 475-4741 or 475-4025. u-F-29-TF

Wanted to Buy v

ANTIQUES - OR ANYTHING old, Marble-top, Walnut, Grape and Rose carved Furniture, Glass, China, Silver, Jewelry, Clocks, Prints, Frames, Guns, Coins, Furniture, Etc., William F. Graham Jr., 165 Golden Hill Ave., Haverhill, Mass. Tel. Haverhill DRake 2-3708. Will call to look. v-TF

ANDOVER
WHAT IS YOUR CHOICE?
WHAT IS YOUR PRICE RANGE?
Let us help you select your home.
CAPES – RANCHES – SPLITS
COLONIALS – COTTAGES – TRI LEVELS.

COTTAGE – 6 rooms, 1½ baths, on over an acre of land. A1 condition. $22,900.

CAPES – Ideal for the handyman, 5 bedrooms, 3 baths, lovely shaded front yard. $18,900. Children's dream within walking distance to town for all the activities, 4 or 5 bedrooms cape dining room, family room, garage. $32,500. If you prefer a private circle, see this brand new cape, 4 bedrooms, 2½ baths, dining room, 2 fireplaces, 2 car garage. $44,500.

RANCHES – Tree shaded yard surrounds this 3 bedroom ranch with fireplaced living room and paneled family-room. $25,500.

West Andover – 2 or 3 bedroom ranch, fireplaced living room with built-in stove, washer, dryer and range. $23,900.

Custom built ranch – two family rooms, one on first floor, one in basement, separate laundry room. Location on one of the nicest streets in West Andover. $39,900.

COLONIAL – Colonial within walking distance of town. 4 bedrooms, kitchen, formal dining room, living room, 1½ baths, garage. $32,000.

SPLIT ENTRANCE – Brand new split entrance, complete brick front, 3 or 4 bedrooms, living room, kitchen, dining room, family room, 2½ baths, on an acre lot. $45,500.

TRI-LEVEL – near Rte. 93 and 495, Living room, kitchen, dining room with sliding glass doors to sun deck. 4 bedrooms, family room, laundry room, 2 baths & double garage. $38,000.

475-4477
HUNNEMAN & CO., Inc.
REALTORS
66 MAIN STREET, ANDOVER, MASS.

ANTIQUES - BUYING PICTURE frames, brass beds, trunks, fancy dishes, pocket watches, jewelry oriental rugs, marble-topped furniture, mahogany reproductions, ball and claw furniture. 688-3072. v-M-3-10-17-24-TF

ANTIQUE FURNITURE, COINS, glass, lampshades. Call any time, Jim's, 323 Broadway, Lawrence, next to King-Size Sandwich, 682-9171 or 898-4797. v-F-23-TF

Wanted—Real Estate x

TWO FAMILY HOME wanted by conventional buyer within walking distance to Andover center. Must be excellent location. Modern improvements not necessary but must have quality. Call private party 1-658-9749 (Wilmington). x-Ju-20-27-TF

IRENE REILLY & ASSOCIATES - Listings wanted; we have buyers. Prompt, courteous service. 686-7238 or 685-5381. x-Jy-3-11-18-25

Wanted— Automobiles

JUNK CARS WANTED - Prompt seevice. Call 686-5884. ww-My-23-29-TF

Automobiles y

AIR-CONDITIONED PONTIAC, 1965 4-door Hardtop. Low mileage. Excellent condition. New brakes and wheel cylinders; shocks; ball joints, upper and lower. 4 new tires. New wheel bearings. It's a beauty. Selling because I have a company car. $1,595. Call Andover 475-8322. Also, you may test drive if desired. y-Jy-11

FOR SALE - 1963 Ford Galaxie, excellent condition. R&H. Never owned by little old lady. $700. Call 475-5414 days. y-Jy-11

Best Buy
NEW LISTING
An Exceptional Home
IN TOWN Location
FIVE BEDROOMS, two baths
Cape, 12-Years-Old
PRICED TO SELL
$32,500
R. HOPLEY
REAL ESTATE BROKER
475-2746

ANDOVER

Wonderful Family Home

Easy walk to everything on lovely shaded street in center area. Family room adjoins kitchen; dining room, living room, five bedrooms, two baths and two car garage.
Priced in Mid 20's

BERNARDIN REAL ESTATE
15 CENTRAL ST. ANDOVER
475-3415 EVENINGS 475-8002

ANDOVER

Ranch, 3 Bedrooms, 1½ Baths.

First time on the market since house has been finished. Very tastefully decorated with especially nice electrical fixtures. Wall-to-wall carpeting. White paneled fireplace wall, sliding glass doors open onto porch from dining room. Excellent kitchen. Sweet and fresh as a summer breeze. Double garage. Lower level sliding glass door onto terrace. Space for family room. Priced in $30's

NORTH ANDOVER

Ranch set on a very generous size lot, with extra land. On a corner. Three bedrooms, fireplace in living room. Eat-in kitchen. Breezeway and garage. Package deal with Lot 1 & 2.

Exclusive
BOXFORD

Four bedroom house. Medium size Garrison Colonial, 24' x 36' on two acres of level land, part wooded, part cleared. Well established vegetable garden and strawberries. Breezeway and double garage. Living room measures 14' x 22' with fireplace. China closet in dining room. Nice piece of property in good location.

Priced in middle $30's

DARLING ASSOCIATES Inc.
Real Estate
Phone 475-4515 24 Chestnut St. Andover
ANDOVER NORTH ANDOVER BOXFORD

ANDOVER

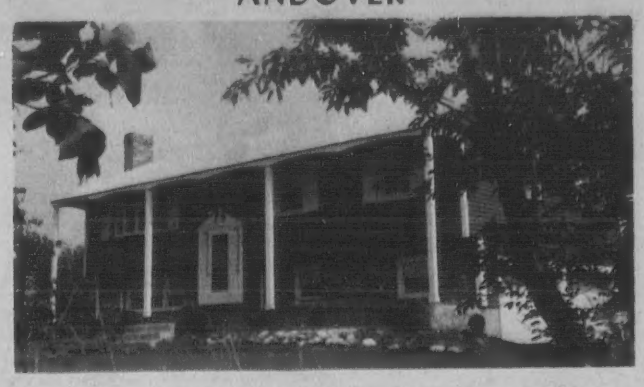

New Listing – Split Entry – 6 rooms plus potential family room with fireplace – patio, porch – over an acre of land. Low Thirties

Exclusive New Listing – CAPE with Dormer, 3 bedrooms, 1½ baths, living room with fireplace, sunporch, garage. Lovely yard. Near Town. $23,900

New Listing – Exclusive

Four bedroom, older Colonial – acre of land, country setting – near stores, library and post office.
$25,500

Snuggled in the Woods

Three Bedroom Ranch – large separate dining room. Immediate occupancy. Exclusive.
$26,500

NORTH ANDOVER

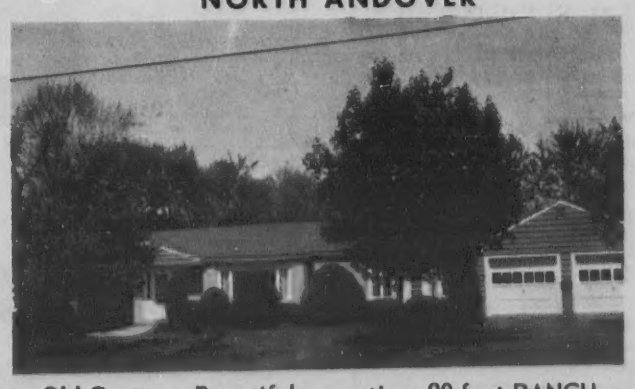

Near Old Center – Beautiful executive, 90 foot RANCH – All enormous rooms – 40 foot living room with fireplace – family room with fireplace – separate dining room – three bedrooms – large kitchen. Exclusive. $37,000

The LEE DODD Realty
22 PARK STREET – ANDOVER
475–2625
Rita T. Dolan, Realtor, 475-1704
Ruth Foreman, 475-1627
MEMBERS MULTIPLE LISTING SERVICE
Give us your house to sell – Then start packing –
YOU'RE MOVING!!

Petition Taken Under Advisement

Following a public hearing Monday night at town hall, the selectmen took under advisement the petition of Arthur E. deMontigny of Winchester to remove peat from two parcels of land owned by him in the Lowell Junction area. The land is divided by the Boston and Maine Railroad tracks.

Because there is water on the land, the Massachusetts Division of Natural Resources must decide if any changes can be made.

The selectmen were advised by Building Inspector Arthur Peatman that it was his opinion it was mostly surface water. A communication was received from the Boston and Maine stating that the railroad had no oppostion as long as certain conditions were met.

McCarthy Group Meets Sunday

A meeting of the Greater Lawrence McCarthy-for-President Committee was held at the home of Mrs. Dudley Fitts, the local McCarthy for President chairman, on Sunday evening. The representatives from Lawrence, Methuen and Andover mapped strategy for making the voice of the voters heard in this first pre-convention strategy meeting.

A campaign will be conducted locally to unite the large number of voters who backed both McCarthy and Robert Kennedy in their opposition to the present administration stand.

CONFERENCES

(Continued from Page One)

the Kerner education group may have in regard to race relations in the school system will be welcomed by him and the committee.

The superintendent said that the curriculum committee is drawing up a program and planning for its staffing and implementation as soon as possible. One of the subjects which is expected to be included will be Negro history.

Joseph Normandy represented Dr. Lennon's committee which is studying sex education in the schools as well as the drug and alcohol use among students.

This committee which is made up of educators and laymen came into being as a successor to the Youth Problem committee which was organized last year to investigate the school students problems.

Normandy advised the school board members that his committee had a report on a proposed program for the schools but that it would not be submitted until the group had considered it again at a luncheon meeting scheduled Wednesday.

Both the Kerner Group and the Committee on Health and Sex Education are expected to hold more conferences with the school board in the months ahead.

SUMMER DAY CAMP

The Summer Day Camp at the Ipswich River Wildlife Sanctuary, Perkins Row, Topsfield, has openings for the third session, July 29 - August 9, for children entering grades 5, 6 and 7. The activities include: nature craft, field observations and trips, care of collected specimens, care of camp pets and specialized study. Volley ball will be a regular sport; canoeing and an overnight trip are planned. The fee is $37 for members of the Massachusetts Audubon Society, and $40 for non-members. A few scholarships are available, and inquiries may be sent to Mrs. Joan Cudhea, Camp Director for registration and further information.

MARV'S
Window Cleaning
Windows & Storm Windows Washed
Paint Washed
Floors Washed & Waxed
FOR PROMPT SERVICE
CALL 682-6392

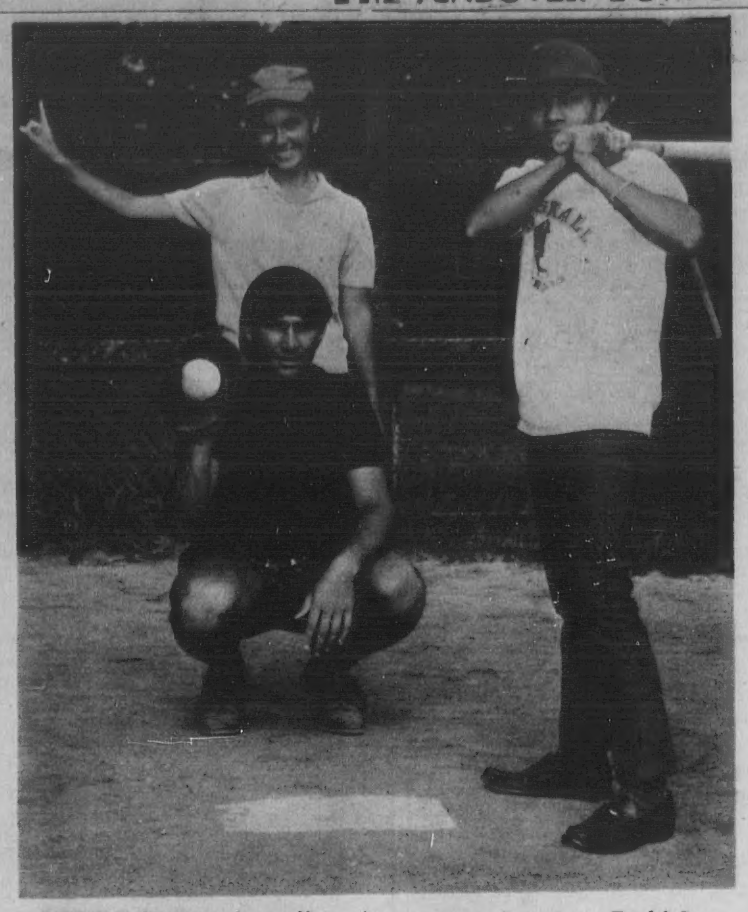

STRIKE ONE is the call as these young American Field Service students enjoy themselves at the Recreation Park while visiting in Andover last week end. The batter is Ravindra Kathale of India; catcher, Darryle Kalil of South Africa, and umpire, Sandra Carnicero of Brazil. The trio was among 41 students from 28 different countries who came to Andover as one of many bus stops to be made around the country. (Cole)

Family Picnic On July 21

A "Getting To Know You" picnic will be held Sunday, July 21 from 12:30 to 5 p.m. at Andover Recreation Park. Seven groups working to help make Greater Lawrence an even better place to live, work and raise children will meet together for an afternoon of eating, talking, games, races, folk singing and swimming. Each person or family will bring his own food and soft drinks. Cook-out equipment, tables and benches, plus a large variety of playground and game equipment will be available through the cooperation of Andover's Recreation Director Leslie S. Bartow. In case of rain the picnic will be held the following Sunday, July 28.

Further information may be obtained from any of the committee members who include Mrs. Max D. Russell, of ABC, Mrs. Adeline M. Wright, of Andover Committee for Equal Opportunity, Mrs. Richard McCarthy, of the Greater Lawrence Fair Housing Council, Mrs. David Young, of the Kerner Report Group, Mrs. Basil DeSpotis, International Institute, Mrs. Paul Harris of the Third Baptist Church, and Mrs. Ricalird Baptist Church, and Mrs. Richard Finnagan, of the Wide Horizon's Summer Play School.

Walk-Up Window Opens At 8:30 A.M.
"Follow the Leader"!
AGAIN AND AGAIN AND AGAIN
5% per year
No Minimum Deposit Required
■ Interest from Day of Deposit to Day of Withdrawal
■ Interest Exempt from Mass. Income Tax
Special Notice Accounts PAID and COMPOUNDED MONTHLY
Arlington Trust Is Insured by the Federal Deposit Insurance Corporation an Agency of the United States Government
ARLINGTON TRUST Company
ANDOVER OFFICE IN THE SHAWSHEEN PLAZA

Pomp's Pond Water Pure

The results of the bacterial examination of samples of water collected recently from the Pomp's Pond public bathing beach and Camp Maude Eaton bathing beach areas showed that the water was of suitable quality bacteriologically for public bathing.

Periodic tests will be made throughout the summer by the Andover Board of Health.

ACADEMY BARBER SHOP
3 BARBERS – GOOD SERVICE
96 Main St. Andover
8:30 to 6:00 CLOSED MONDAYS

COLLEGE BOUND

Joseph A. Sullivan, 136 Hidden Rd., is scheduled to enter the freshman class at St. Lawrence University, Canton, N.Y. in September.

SIMEONE
Pharmacy
2 Main St., Andover
Prescription Specialists
Tel. 475-0418
Rx

GUN CONTROL
NEEDS YOUR SUPPORT NOW!!!
WRITE or WIRE
YOUR CONGRESSMEN THIS WEEK
in SUPPORT of
"STRICT GUN CONTROL"

SUMMER FUN . . .
This Is The Place!
• Every Thursday afternoon at 1 o'clock, . . . highlights of NFL football games!
• Dancing Friday and Saturday nights!
• Become a member of our Outdoor Pool Club!
• Play our new Par 3 Golf Course!
SHERATON-ROLLING GREEN MOTOR INN
LOWELL ST. JCT. RTES 93 & 133 TEL. 475-5400

IF YOU READ THE SMALL PRINT

On the Clear Vue, Can it reads "Used by Professionals" and We Guarantee "Clear Vue" to be the best Glass Cleaner on the market. Your Money Back if not completely satisfied. Ask for "Clear Vue" at your hardware or market.
16 oz. CAN 59c
LAWRENCE PLATE & WINDOW GLASS CO.
417 CANAL ST. LAWRENCE 683-7151